The New-York Times.

VOL. XII—NO. 3640. NEW-YORK, MONDAY, MAY 25, 1863. PRICE THREE CENTS.

VICKSBURG.

An Official Announcement to the President that Vicksburgh has Fallen.

The Stars and Stripes Floating Over the Rebel Stronghold.

THE VICTORY COMPLETE.

Probable Capture of the Entire Rebel Army Under Pemberton.

Official Details of Gen. Grant's Progress After Leaving Jackson.

Two Great Battles Fought on Saturday and Sunday, 16th and 17th.

Fifty-Seven Pieces of Artillery Captured.

Heavy Losses of the Enemy in Killed, Wounded and Prisoners.

THE CROSSING OF THE BIG BLACK.

Capture of Haines' Bluff and Investment of the City.

Co-operation by Admiral Porter's Gunboats.

THE REBELS KEPT BUSY, DAY AND NIGHT.

The following dispatch was received in Washington on Saturday, and appeared in our Sunday edition:

MEMPHIS, Tenn., Saturday, May 23.

Col. Anson Stager, Washington, D. C.:

Official information from below, to Wednesday, states that *Gen. Grant has captured Haines' Bluff and the outer works of Vicksburgh, a large number of prisoners, and fifty-seven pieces of artillery.*

The battle is still raging, *with every prospect of capturing the entire force in Vicksburgh.*

We hold Jackson, Black River Bridge and Haines' Bluff.

A report is making up for Washington.

(Signed,) W. G. FULLER,
Ass't Manager of Telegraph.

HIGHLY IMPORTANT OFFICIAL DETAILS.

WASHINGTON, Saturday, May 23.

The following dispatch has just been received at the War Department:

MEMPHIS, Tenn., Saturday, May 23.

I forward the following, just received from Col. JOHN A. RAWLINS, Assistant Adjutant-General:

REAR OF VICKSBURGH, Wednesday, May 20, 1863.

The Army of the Tennessee landed at Bruinsburgh on the 30th of April.

On the 1st of May we fought the battle of Port Gibson, and defeated the rebels under Gen. BOWEN, whose loss in killed, wounded and prisoners, was at least 1,500, and loss in artillery five pieces.

On the 12th of May, at the battle of Raymond, the rebels were defeated with a loss of 800.

On the 14th of May we defeated Gen. JOSEPH E. JOHNSTON, and captured Jackson with a loss to the enemy of 400, besides *immense stores and manufactures, and seventeen pieces of artillery.*

On the 16th of May we fought the bloody and decisive battle of Baker's Creek, in which *the entire force of Vicksburgh, under Gen. Pemberton, was defeated with the loss of 29 pieces of artillery and 4,000 men.*

On the 17th of May we defeated the same force at the Big Black River Bridge, *with the loss of 2,600 men and seventeen pieces of artillery.*

On the 18th of May we invested Vicksburgh closely.

To-day Gen. STEELE carried the rifle-pits on the north of the city.

The right of the army rests on the Mississippi above Vicksburgh. JOHN A. RAWLINS,
Assistant Adjutant-General.

POSTSCRIPT.—I learn further that there are from fifteen to twenty thousand men in Vicksburg, and that *Pemberton has lost nearly all his field artillery, and that the cannonading at Vicksburgh closed at about 3 P. M. on the 20th of May.*

Gen. Grant has probably captured nearly all.

The Great Battles at Baker's Creek and Black River Bridge.

The following dispatch was received by the War Department yesterday:

MEMPHIS, Tenn., May 23—11½ A. M.

Hon. Edwin M. Stanton, Secretary of War:

The following dispatch has been received at these headquarters, and is forwarded as requested. S. A. HURLBUT, Major-General.

REAR OF VICKSBURGH, May 20, 1863—6 A. M.

Hon. E. M. Stanton, Secretary of War:

Gen. GRANT won a great and momentous victory over the rebels under PEMBERTON, on the Jackson and Vicksburgh road at Baker's Creek, on the 16th inst.

PEMBERTON had a most formidable position on the crest of a wooded hill, over which the road passes longitudinally. He had about 25,000 men. The battle begun at 11 A. M., and was gained at 4 P. M. Its brunt was borne by HOVEY's division of MCCLERNAND's corps, and by LOGAN's and CROCKER's divisions of MCPHERSON's corps.

HOVEY attacked the hill, and held the greater part of it till 2 o'clock P. M., when, having lost 1,600 men, he was succeeded by BOOMER's and HOLMES' brigades of CROCKER's division, by which the conflict was ended in that part of the field. BOOMER lost 500 men.

LOGAN operated on the right, and cut off the enemy's direct retreat, so that he was compelled to escape by his right flank through the woods. LOGAN lost 400 killed and wounded. We took about 2,000 prisoners.

On the 17th, advancing to the Big Black, we fought PEMBERTON again at the bridge there, and captured 3,000 more prisoners. He fought in rifle-pits, protected by a difficult bayou full of abattis. LAWLE's brigade of MCCLERNAND's corps charged the rifle-pits magnificently, and took more prisoners than their own numbers. PEMBERTON burned his bridge, and returned to Vicksburgh with only three cannon out of sixty that he had taken out.

Building four bridges over the Big Black, Gen. GRANT arrived before the town on the evening of the 18th, and now holds it closely invested. He had opened a line of supplies *via* Chickasaw Bayou, having cut the town off from Haines' Bluff, which is abandoned by the enemy, and which Gen. GRANT will occupy.

There was sharp fighting through the day yesterday.

STEELE won and holds the upper bluffs, and the enemy's upper water batteries, and gets water from the Mississippi.

SHERMAN's corps lost yesterday 500 killed and wounded.

MCPHERSON, who holds the centre, lost little, as did MCCLERNAND, who holds the left.

The gunboats kept the enemy alert during the night, and probably the town will be carried to-day.

There are from 15,000 to 20,000 men in it.

PREVIOUS DISPATCH FROM GEN. HURLBUT.

MEMPHIS, TENN., Thursday, May 21, 1863—11 A.M.

Maj.-Gen. H. W. Halleck, General-in-Chief, Washington:

A citizen has arrived at Lagrange who left Canton on Saturday morning. He reports that Gen. JOE JOHNSTON was at Calhoun, seventeen miles north of Jackson, with 6,000 men, endeavoring to effect a junction with Gen. PEMBERTON, at Edwards' Station. At Holly Springs he saw a dispatch from Canton, dated the 19th, as follows:

"General GRANT was reinforced and drove the enemy into his intrenchments on the Big Black. General JOHNSTON ordered all his provisions from Canton. The Pearl River Bridge at Jackson and the trestle work at Brandon were burned."

S. A. HURLBUT, Major-General.

REPORTS RECEIVED FROM CAIRO.

CAIRO, Sunday, May 24.

It is reported that Gen. SHERMAN has taken Haines' and Chickasaw Bluffs, with 8,000 prisoners, 100 guns, and ammunition and commissary stores. The prisoners were paroled and sent across the Yazoo.

Another report says those points were evacuated, and SHERMAN took quiet possession.

Gen. GRANT attacked the upper batteries of Vicksburgh Sunday, while the gunboats attacked the water batteries.

Tuesday the upper batteries were captured and turned on the water batteries.

The paroled prisoners who were brought across from Vicksburgh say our forces have possession of the entire line of outer fortifications, and rebel officers told these men since the capture of Haine's Bluff that there was no chance of escape.

The rebel force is estimated from 20,000 to 30,000. *The wildest confusion existed among them.* Officers were unable to keep the line of battle.

The *Empress*—the last boat up—says when she left Wednesday evening the firing had ceased. There is no doubt but that the rebels surrendered.

Gen. BLAIR reached Chickasaw Bluffs on Tuesday, and was sent down for rations. The Federal loss is reported heavy.

Operations of the Fleets under Porter and Farragut.

WASHINGTON, Sunday, May 24.

The Navy Department has received information that Admiral PORTER has been cooperating with Gen. GRANT in the siege of Vicksburg. His fleet was cannonading the city and its works (still in the hands of the rebels) by night, while GRANT's army assailed it by day, thus giving the rebels within the town and intrenchments not a moment's relaxation from the perils of their situation.

The same department has also received official information that Admiral FARRAGUT's fleet is actively engaged in bombarding Port Hudson.

REBEL ACKNOWLEDGMENT OF DEFEAT.

FORTRESS MONROE, Sunday, May 24.

The Richmond *Dispatch* of May 23 contains the following;

"MOBILE, Thursday, May 21.

In Saturday's fight we lost thirty pieces of artillery, which were spiked and abandoned.

On Saturday the Federals advanced to take the Big Black bridge, but were repulsed. They crossed higher up, and took us in the rear where the bridge was burned and the works abandoned. Our loss is heavy.

Vicksburgh is closely besieged. The enemy is closing in on every side."

The Richmond *Enquirer*, in addition to the Mobile telegram of May 21, says:

"Gen. LORING has assumed command of Jackson. No official confirmation has been received here of the crossing of the Big Black by the Federals, or of the destruction of the bridge and abandonment of the works. Private dispatches from Jackson up to the 22d say nothing of these events."

HEADQUARTERS ARMY OF THE POTOMAC, SUNDAY, May 24.

The latest published rebel intelligence from Vicksburgh is in effect that Gen. GRANT had crossed the Big Black above the burnt bridge, and had circumvented Vicksburgh, taking thirty rebel guns. The papers speak mournfully of their prospects in the Southwest, and hope that affairs there may prove less disastrous than reported.

ADDITIONAL REBEL ACCOUNTS.

From the Montgomery (Ala.) Advertiser, May 18.

The rumors as to the fall of Jackson, Miss., in circulation yesterday, were so vague and uncertain, that we had well nigh despaired of hearing anything intelligible from that quarter.

It appears that the fight began at an early hour Thursday morning, some eight miles southwest of Jackson, and continued nearly all day, *our troops commanded by Johnston and the enemy's by Grant.* We were finally driven back to Jackson, and fought them through the streets until overpowered by greatly superior numbers, and were compelled to evacute the city, the enemy's forces amounting to about 20,000 or 30,000, and our own only to about 9,000. Gen. JOHNSTON then retreated on Canton, twenty-four miles due north of Jackson, situated on the wagon road connecting thence by Valden to the road running due east to the Yazoo River, and leading directly to Vicksburgh, some seventy miles from Jackson by this route.

When heard from yesterday morning, the enemy's cavalry were at Brandon, on the Southern Road, twenty odd miles this side of Jackson, near which point we had a force to protect the road. This fact is official, and may be relied on.

Gen. JOHNSTON had arrived at Jackson 11 A. M. Wednesday, and the fight commencing so early the next morning, left him no time to reorganize and concentrate the forces, and he no doubt made a desperate resistance under great disadvantages. *It is stated that some days before leaving Tennessee Gen. Johnston sent Gen. Pemberton an order to somewhat change his plans which was forthwith set aside by the latter as very improper directions to so consequential a commander,* whereupon Gen. JOHNSTON received an order at the last moment on Saturday to go to Mississippi and take command of the army. He left the same day, and arrived in unprecedented time, as before stated—Wednesday morning. We are glad to learn that his complacent predecessor had so far anticipated the evacuation as to have the most important supplies and the archives and other articles of value removed. *Our army has four months provisions at Vicksburgh.* We have ample forces in communication in Mississippi, under the masterly lead of JOHNSTON, to meet and repel the invaders; but it may require some little time to put our forces in the proper position.

GEN. JOE JOHNSTON IN FULL COMMAND OF THE REBEL FORCES AROUND VICKSBURGH.

From the Richmond Enquirer, May 20.

The "retreat towards Vicksburgh" of Gen. GRANT's army, mentioned in a late dispatch, proves to have been *an advance of the Federals upon Vicksburgh.* They have been met by Gen. PEMBERTON, near the eastern bank of the Big Black River.

Vicksburgh, therefore, may now be said to be besieged both by land and water; *and if some happy combination be not made between the forces under PEMBERTON and JOHNSTON the heroic city may possibly fall. Gen. JOHNSTON is in the supreme command in that department.*

THE FALL OF VICKSBURGH.

WASHINGTON, Sunday, May 24.

At 11 A. M. to-day, the President received the following telegraphic announcement that Vicksburgh is ours:

"CLEVELAND, Ohio, Sunday, May 24.

A dispatch from Mr. FULLER, the manager of the telegraph at Memphis, dated late in the night, says the Stars and Stripes float over Vicksburgh, and the victory is complete. I have held this message, hoping to get the confirmation, but the line has been interrupted, and I now give it to you as it reached me. I think the wires will be all right soon."

THE NEWS FULLY CREDITED.

WASHINGTON, Sunday, May 24.

Up to 10 P. M., no further news from Vicksburgh had been received, since the dispatch *via* Cleveland, announcing the fall of the city. The news is fully credited, however, and there is general rejoicing over the practical reopening of the Mississippi.

FROM ANOTHER CORRESPONDENT.

WASHINGTON, Sunday, May 24.

Up to 10 o'clock to-night the President had received no further intelligence, excepting a telegram from Memphis, dated 4:30 this afternoon, saying nothing later yet than the morning report of the capture of Vicksburgh.

From the facts already received, no doubt seems to be entertained in any quarter of the fall of Vicksburgh. The official confirmation, however, is awaited with anxiety. There was rejoicing throughout the city to-day.

The Utica Meeting.

LETTER FROM HON. REVERDY JOHNSON.

WASHINGTON, May 21, 1863.

GENTLEMEN: It will be out of my power to be one of the mass assemblage of loyal citizens to meet in Utica, on the 27th inst., to which you have done me the favor to invite me.

The resolutions to be submitted on the occasion I have not received, but whatever they may be in other respects, and however I may possibly fail to concur in them, there is one sentiment which I am sure they will contain, in which I will concur with all my heart—*love of the Union, and a fixed, irrevocable purpose to preserve it at every sacrifice of treasure and life.* To suffer a nation like ours to die, a Government, never felt but in the protection and blessings which it has conferred, to fall into ruin under the blows of the vilest treason that humanity ever perpetrated, would be as great a violation of imperative duty as the treason itself.

As long as we revere the memory of the great and good men of the past—as long as we regard the priceless legacy they bequeathed us—as long as we value our heretofore achieved renown—as long as our hearts beat with patriotic blood—we will, we must, stand by the altar of that freedom which is ours, and shield and rescue it from the blows of the traitor parricides. To do this, a generous support of the President is absolutely necessary. He may commit, as he has committed, I think, some damaging errors, but his real purpose cannot be otherwise than patriotic. Recently following his profession in the local Courts of Illinois, without other ambition than to secure an honest name, in which he fully succeeded, and soon to return to the same comparatively humble sphere, it is impossible that he can designedly be faithless to duty. Being human, he errs; being honest, never intentionally; and, being patriotic, the choicest object of his heart is the restoration of the Union, and to that great end he is, I doubt not, sincerely and solely devoting himself. So thinking, I shall at all times give him a hearty support, and make common cause with all who, to save the Government, rally around its head; and I rejoice to believe that such safety is near at hand.

The warlike resources of treason are failing, the Southern masses are seeing the hopelessness of the rebellion and begin to despond. This is evidenced in various ways that challenge conviction. One of the most striking is a recent editorial in the organ of the failing Chief, in the very Capital of his pretended Government. Every line of it is full of despair. And well may they so feel. Our armies are gathering around their strongholds. The Mississippi, the nation's river, with all its immense tributaries, is soon to be restored to the undisturbed possession of their rightful owner, and again to gladden our whole people with the illimitable wealth of the country washed by them. This effected, the days of the treason will be few in number, and those be made the fewer, should the Grand Army of the Potomac, as it certainly may, under skillful command, accomplish its destiny—the destruction of its army adversary and the capture of Richmond.

That the proposed meeting will assist in attaining these ends, by the voice of confidence, praise and gratitude, which it will speak to the army and navy, will be appreciated by all who value constitutional freedom, and consider as every reflecting man must, treacherous ambition seeking by force its own ends, the greatest crime that can be committed against associated man. With great regard,

Your obdt. Serv't
REVERDY JOHNSON.

Messrs. JAMES WADSWORTH, GEORGE OPDYKE, HENRY J. RAYMOND, and others, Committee, New-York.

NEWS FROM WASHINGTON.

OUR SPECIAL WASHINGTON DISPATCHES.

WASHINGTON, Sunday, May 24.

CULTIVATING ABANDONED FARMS.

The War Department has issued an order requiring all the abandoned rebel farms within Gen. HEINTZELMAN's Department to be put under cultivation by the contrabands.

CAPTURE OF CONFEDERATE MONEY.

Gen. PLEASANTON's forces on Saturday captured, near Dumfries, $10,000 in Confederate money, on its way South.

APPOINTMENT.

Judge TABOR, of Iowa, has been appointed Fourth Auditor of the Treasury, *vice* BERRIAN, resigned.

THE PRESIDENT AT THE HOSPITALS.

The President, to-day, visited several hospitals here, meeting with an enthusiastic reception from the sick and wounded inmates. Passing through the different wards, each soldier received a friendly shake of his hand, and words of sympathy and encouragement.

DISPATCHES TO THE ASSOCIATED PRESS.

WASHINGTON, Sunday, May 24.

DEPORTATION OF BLACKS.

Only one contract has been made and carried out by the Government for the transportation of free persons of color beyond the limits of the United States, and this was at the rate of $50 each for 500 of them in families, to the Island of Avash, in St. Domingo. Various applications have been made for such supplies, to be employed as laborers in the West India Islands, but the Government declines to make any more such contracts for the present under the authority vested in the President.

THE CURRENCY BUREAU.

The Comptroller of the Currency has left Washington for Indiana to resign the Presidency of the State Bank. The Bureau is making arrangements for putting the new law into operation, and has promulgated the following for the benefit of all concerned.

Before circulating notes will be delivered to any bank organization under the National General Banking law, the Comptroller must have satisfactory evidence by the report of an examiner or otherwise.

First—That the bank is located in some city, town or village which is easily accessible, and not in some out-of-the-way, inaccessible place, selected for the purpose of making the return of its notes difficult or expensive.

Second—That the bank is provided with a suitable banking room or banking rooms, unconnected with any other business, and also with a vault or safe, for the safe-keeping of its funds.

Third—That the bank has procured such books as may be required for the transaction of a regular banking business, one of said books to be a record or minute book, in which shall have been recorded its articles of association, copies of which shall have been forwarded to this Department, and in which the proceedings of the Board of Directors shall be entered and preserved.

Fourth—That the bank shall have adopted by-laws for the management of its business, approved by the Comptroller.

Fifth—That the amount of capital stock required to be paid in has been so paid, and that the same remains in bank in cash or with some safe depositary, subject to sight check, or has been invested in the United States bonds, or in some other satisfactory manner.

Sixth—That the bank has in its employment competent officers for the transaction of its business; that its directors are men of fair standing, and that the bank has been organized to carry on legitimate banking.

The Comptroller will afford every aid and encouragement in his power to banks organized for the purpose of carrying into effect the spirit and intention of the law, but will discountenance and prevent, as far as practicable, all attempts to pervert the law from its proper object, by establishing banks upon fictitious capital, which, by their inability to meet promptly their engagements, may, at any time, bring the system into disrepute.

FROM THE ARMY OF THE POTOMAC.

Capture of a Rebel Lieutenant-Colonel—The Enemy Digging Again.

HEADQUARTERS ARMY POTOMAC, Sunday, May 24.

The Lieutenant-Colonel commanding the Fifteenth Virginia cavalry, was brought into camp today by a detachment of our cavalry. He was captured east of the Rappahannock, whither he had come, as he says, to be present at the funeral of his child.

Our river pickets report that the enemy were busy in digging last night on the bank opposite where the lower bridges were thrown over previous to the late crossing; also, that the enemy's pickets have been strengthened on the river.

Distinguished Visitors—A Presentation to Gen. Barnes, &c.

STONEMAN'S STATION, Va., Friday, May 22, 1863.

The army, or rather headquarters, was honored by the visit of more distinguished gentlemen yesterday—Secretary CHASE, and Senator SPRAGUE, of Rhode Island. They arrived by special boat yesterday morning, spent the day with Gen. HOOKER, and departed again in the evening—coming and going in the brief, business-like manner which characterizes these two business men.

One of those occasions which mark the passage of these dull days took place yesterday afternoon in the First brigade, of the First division, of the Fifth army corps. It was nothing less than the presentation to Brig.-Gen. BARNES, commanding the brigade, of a magnificent horse, equipments, sword, sash, belt and a full suit of uniform, including hat and gloves. These splendid gifts came from the officers of his command, his Staff, and the field, staff and line of the Eighteenth Massachusetts, Twenty second Massachusetts, First Michigan, One Hundred and Eighteenth Pennsylvania, Second Maine, Thirteenth New-York, Twenty-fifth New-York, and the New-York battalion, (lately formed from the three-years' recruits of returning regiments.) The Second Maine and Thirteenth New-York had gone home, but they were present in spirit, having done their part in originating the gifts.

The presentation took place at Gen. BARNES' headquarters, which were elegantly adorned by festoons and hedges of evergreens, while the gateways and reception tents were decorated by cedar wreaths and numerous stands of the national colors, appropriately hung and drooped. The hour for the ceremonies was set at 4 o'clock, and by 5 some three hundred invited guests had arrived, including Gens. MEADE, ROBINSON and BENHAM. Liquid refreshments, cooling and pleasant, were dispensed under a large canvas canopy to the right of the main entrance, while to the left were three long tables, laden with the substantials of a bountiful cold collation.

At about 6 o'clock, the assemblage, which by this time had grown very large and brilliant, was called to order, and the General and Staff taking positions at the table on which lay the gifts (the horse being brought into the area,) Lieut.-Col. GWYN, of the One hundred and Eighteenth Pennsylvania, advanced and said:—

GEN. BARNES: The officers of the First brigade, so long and ably commanded by you, have done me the honor of selecting me to present you, in their name, with this horse and sword. Language and imagination falter in any effort of mine to do justice to this occasion, or to express a tithe of their sincere and ardent attachment for you, and their confidence in you as their commander. With them you have shared the toilsome march, the cheerless bivouac, and the many privations incident to the campaign. Your conduct on the fields of Shepardstown, Fredericksburgh and Chancellorsville, have afforded us noble examples of heroic courage, devoted zeal and exalted patriotism, while your skillful management on the field, and your just and impartial administration in the camp, have inspired us with profound respect and confidence. As a slight testimonial of these sentiments, General, in behalf of the officers of your command, I have the honor to present these tokens. Accept this sword; may it serve to protect you, our country, and its righteous cause; may it remain unsheathed and untarnished while the country needs your services, liberty a defender, or rebellion and tyranny an opponent. And when the happy hour comes, as soon it must come, when peace and union again prevail, may this serve as a proud memento of your gallant services, and may you transmit it to your children, to remind them of the patriot's duties, trials, triumphs and rewards.

At the close of this speech there was the most enthusiastic applause.

Gen. BARNES, in reply, made a speech of some length, replete with fine expressions, graceful rhetoric, loyal sentiments and exceedingly sound common sense. I regret that my limited time and your crowded space will not permit it to be reproduced here in full. It was received with great favor, and contained many bold and pregnant expressions. Always a Democrat, it was gratifying to hear such expressions of loyalty, resolution, determination and hopefulness. Gen. BARNES will do his country double service by animating his command with such sentiments. They are grandly significant of the noble, self-sacrificing, patient, yet resolute spirit of the great army of the Potomac. At the conclusion, the company gathered round the tables, and fell to discussing the substantials in a very vigorous manner. The collation was in most excellent taste. Never have I seen a greater degree of appropriateness in such a matter. Everything in the shape of meats, relishes and wines was in exquisite taste, and reflected great credit upon those having its management, prominent among whom were Gen. BARNES' able and courteous Staff.

The gifts are of the most elegant character. The horse is a splendid brown animal from Philadelphia. The equipments, sword and uniform are all from the firm of HORSTMANN BROTHERS, of Philadelphia.

May such occasions increase, and may the shadows of such spirits as moved in this never grow less. L. L. C.

HENRY WARD BEECHER.

Mr. Beecher's Farewell Sermon and a Review of His Sixteen Years' Labor.

The congregation over which, at Plymouth Church, Rev. HENRY WARD BEECHER presides, and to which he has ministered during the past sixteen years, have tendered their pastor a four months' leave of absence, that with well-filled purse he may revisit the Eastern Hemisphere and obtain rest and reinvigoration.

Yesterday was the last Sabbath prior to his departure, and at both morning and evening service the house was thronged to its very utmost capacity. In the morning, after a collection of $1,000 had been raised for the benefit of the sick and wounded soldiers, Mr. BEECHER preached a sermon illustrating the peculiarity of his consistent teaching in regard to doctrinal identity as distinguished from doctrinal harmony. In other words, showing that, while it is possible, and greatly to be desired, that all sects and denominations should acknowledge "one Lord," and live harmoniously together under the great law of love, it is an absolute terrestria impossibility, not to say absurdity, to hope ever for an identity of doctrine, of faith, or of denominational cognomen.

The services in the evening were, however, of the more interesting and solemn nature. Long before the ringing of the first bell every seat in the spacious house was filled, every inch of available standing room was occupied, and every avenue in, to and about the church was crowded by the friends and colaborers of the faithful pastor.

The opening services were peculiarly touching, and it was evident that the sympathetic cord which in this church so entirely binds the elder and the younger brethren in closest bonds of love, was straining with the tension of tenderest emotion.

Mr. BEECHER spoke from the passage found in Acts xx, 18-27.

THE SERMON.

I have not selected these words with any immodest or presumptuous intent of drawing a parallel between the Apostle's fidelity and my own. Instead of feeling that I can use these words as the Apostle Paul did, they rather fill me with sorrow and humiliation. I am conscious a great deal more of my deficiencies than of my fidelities among you. I am conscious of only one grand fidelity; and that is in intention. I have not swerved in my intentions; but the performances have been so imperfect and so weak that they fill me, in the presence of such a glorious and truthful testimony as this, almost with fear—certainly with regret. But this public farewell of a minister to his flock suggests the subject natural to the occasion, before my departure to Europe and four months' absence, of my last regular sermon in a ministry of sixteen years. For I hold in my hands a "call" to this church, dated within three weeks, now, of sixteen years ago; and should my life be spared to return in October, that month will be the month, sixteen years ago, in which I undertook the ministry of the gospel in your midst. This call is signed by six or seven, but a part of whom yet remain with us. The names are—John T. Howard, Henry C. Bowen, Charles Rowland, Jira Payne, Daniel Burgess, Henry A. Chittenden, J. Wilson Greene.

I assumed the charge in October, though the call was made out on the 14th of June. Sixteen years! Years most fruitful! Seldom are such years known as God has made the past sixteen in the life of every one of us. It is impossible, under our circumstances, that there should be any confidential family and church conferences between us. In speaking to my own Church, I am obliged, always, as it were, to speak before the whole great community; and yet it is the right of a pastor, sometimes, to speak to his own church as a father to his own family. And if ever such an occasion offered, it seems to me that this is one. I beg of you, therefore, not to regard it as an indelicacy if, to-night, I mingle much of my own personal history, and many of my own private feelings, with the remarks which I shall make.

When I came among you, I came from a field of labor in the West with great reluctance, and with yearning of heart backward. The strength of my love for the West has not suffered any abatement. I love the memory of the past, and the ties that bound me to the place and the people where I formerly was. The ties are just as strong, I think, to-night, as ever they were; and my memory is full of tears. For the State that was my earliest home in the ministry, I have still an unfeigned enthusiasm. Time has not dried up the love, nor effaced the memory of my past labors, nor of my brethren in those labors; and I never think of that field to this day without regret, although I have never for a moment hesitated in supposing that I acted right in leaving it, and coming to serve you in the Gospel ministry here.

There is always a period of trial to a young man who undertakes to do generously—and I take it that all young men do this. It is the first impulse of every young man to enter upon a career with generosity and high-mindedness. And in the ministry every young man begins his labors with a sincere intention of a large and noble work. Their first strokes, their fidelity, their boldness, and their fearlessness usually bring praise; but then, afterward, comes the test. If in the beginning men are bold in behalf of those who surround them as against others that are outside, their boldness is praised; but in the progress of time it is necessary for men to be bold against their friends. Nay, having gathered around about them those who are their sponsors and indorsers—their friends; having gained some degree of influence, the pernicious counsel begins to be whispered, "You must not ruin your friend's confidence and your own influence by too profuse a use of your liberty. You must take care of your influence." Now, when a man sets himself to take care of truth, he accumulates influence; but the moment a man abandons truth to take care of his influence, he loses both the truth and the influence. It is easy for a young man to stand independent against enemies; but it is not every young man that can bear the test of independence against friends.

When I came into your midst, I had had some experience already, and I was better able to resist any seductions in that direction than I otherwise would have been; but I must not forget to say that this Church has never failed to uphold my hand, in the main, and that instead of attempting to withdraw me from my path, for the most part the people of my charge have themselves been just as jealous of the liberty of the pulpit as I myself have been. I speak it to your praise. And although there have been times in which you have differed from me, and have had occasion, doubtless, to differ from me, although you have seen, at times, that my earnestness and zeal have gone over even into harshness; although, perhaps, not being aware of the things which excited me, you have felt that I have been often extravagant in the assertion of my rights, and of the truth that was committed to me, yet you have been sensible enough to reserve your own opinions to yourselves, and let me alone to work my own way out. And I say that few ministers have had as much occasion to be thankful to their people for strength ministered to them in the right direction, and for the very little criticism with which they vexed them, as I have had. I have been surrounded by an affectionate and loving people, and they have shown their affection, not so much by attempting to pamper or flatter me, or to restrain my ministerial usefulness, as by attempting to uphold me in my bolder and nobler tendencies.

The times required both that you should be firm, and that I should be. This strong determination that I felt, not to be vanquished, not to be snuffed out, not to be silenced, not to be made a sweet and smooth talker of inanities and common-place; this determination to speak what I thought so that men should understand what I said and what I meant, happened in times that required just such a development. For my ministry began in your midst at a critical period in our history; and the first ten or fifteen years of it—that is, the whole of it—has been passed under circumstances which combined to intimidate men that had position and influence. For years, the whole commercial power of New-York, not only, but of all the great cities of our land, and the whole political combination of both parties, and also a majority of the older ministers of the churches, combined either to silence the pulpit, or to make it bear witness on the wrong side. Never was there such a pressure on a Christian pulpit as, from 1850 to 1860, was brought to bear upon the pulpits of our land.

Among the earliest, the deepest, and the strongest purposes of my ministry among you, was the determination that it should be a ministry of Christ. Nothing could be further from my heart than to make this pulpit the clustering point of a number of reforms. I never would have consented to serve in a church that was merely what is called a *reformatory church.* I felt in my soul that all power in moral reforms must spring from a yet deeper power; and for that I struck; and I remember how, in the very beginning, night and day, without varying, through all the early months of my ministry here, I had but one feeling—to preach Christ for the awakening of men, and for their conversion, because I felt that the whole history of the Church would be very much determined by the first years of its life. And my desire was that this should be a revival Church—a church in which the Gospel should be preached primarily and mainly for the re-creation of man's moral nature, for the bringing of Christ as a living power upon the living souls of men. My profound conviction of the fruitlessness of man without God was such that it seemed to me like gardening in the great Sahara, to attempt to make moral reformations in a church which was not profoundly impressed with the great spiritual truths of Christ Jesus. The sinfulness of man, so great, so pervading, and so universal as to make it necessary that he should be born again—this was the substantial, practical view that I had of human nature; and I have never had any occasion to change it. I have no doubt that there are many in this land who would think it an extravagant thing to hear it said that the key-note of my ministry among you had been the evangelization of the soul, or the awakening of men from their sinfulness, and their conversion to the Lord Jesus Christ. It has been, if you had taken that out from my thoughts and feelings you would have taken away the very central principle of my ministry; and you that have dwelt here and labored from the first—it will not surprise you; you will bear witness to the truth of what I say. That has been the undertone of my life. I have felt profoundly the barrenness of man without God, and profoundly the fruitfulness of man with Christ—ever in me the hope of glory. This has been the first, and this the radical truth. By far the largest number of my sermons, by far the most of my preaching, has been aimed at the conviction and the conversion of men. I know that there is a different popular impression; I know that it is an incorrect impression.

Not to have rejoiced and dared for Jesus Christ would have been to forfeit all claim to discipleship. Oh! that I could have worked harder, done nobler things, suffered more. When I think what the apostles bore, that they had the cross to bear, my cross has been so covered with flowers that I think I have borne the garden rather than the cross—the garden in which the Saviour was. I do not believe that that which I have endeavored to practice among you on the subject of human rights I shall forget when I am abroad. I will not even ask you to pray that I may be faithful to them, for I know I shall be. If you pray that God will spare my life, you include all that is needful, for in bone and nerve and muscle and blood, in body and in soul, for time and for eternity. I am wedded to the one thing—of preaching Christ in such a way that men shall be made freemen in Christ Jesus. This I ask: your love, your confidence, your remembrance, your prayers, that I may be kept from harm; and this: that when I return again to you, you may be one-half as glad to see my face, and hear my voice, as I shall to look upon the fairest thing that my eye ever beheld in this world—the upturned faces of this loving and glorious congregation. If I have aided you in any respect, you have made me, and I go, bearing the name of this Church as a precious memento, an honor and a glory. Ye are my joy and my crown of rejoicing as long as I live. May God take care of you and yours, and if death falls while I am absent upon any, let it be that death that will enable us to behold you in Heaven rejoicing. But may we return together to more prayer, to more zeal, to more labor of love, and to greater and more abounding truths. And you, brethren, that greeted my first coming, and that were earliest by my side, so many of you as remain, already becoming patriarchs, I look back upon your young friendship and fidelity to right with unmingled thanksgiving. To you that came in under my ministry, and have almost been reared by it—to you I give my heartfelt love; to you I give my blessing, and to all of you my best wishes, and, that I may express it in a single word, may Christ be formed in you the hope of glory. Amen and amen.

Important Military Arrest.

Some days since, Provost-Marshal-General NUGENT received information of a conspiracy which was being inaugurated in the Sprague Light Cavalry, and giving the matter careful attention, he procured sufficient evidence to convict the guilty parties, who were at once arrested, and are now in a fair way to receive merited punishment. It appears that Capt. JOHN ABENDORFF, of the above mentioned regiment, devised the scheme of forming a band of guerrillas out of the above command, who were to be ready on their arrival at camp to skedaddle, and commence a career of robbery and bloodshed indiscriminately on friend or foe. The Captain's principal confederate was Sergeant BUCKLER, who was stationed at the camp at Plattsburgh, N. Y. A letter was secured, written by Capt. ABENDORFF, in which was written a cypher alphabet, with the key of explanation, informing the Sergeant that thereafter all communications must be in this cypher. Capt. A. was at once arrested and sent to Fort Lafayette, at which quarters his Sergeant is about to join him. As the men who joined the organization claim they did so for the purpose of exposing it, they are, at present, only detained under arrest in camp.

The Alabama Heard from Again.

NEW-BEDFORD, Sunday, May 24.

The ship *Milo Fordham*, whaler, arrived this afternoon, reports: spoke May 16, lat. 33° N., lon. 62° W., a Dutch brig, who reported being boarded by an English man-of-war, who was in company the day before with the pirate *Alabama.*

BROOKLYN CITY MORTALITY.—The total number of deaths in this city last week was 128, of which 40 were adults and 88 children. The principal diseases were: Consumption, 19; diphtheria, 10; convulsion and marasmus, 8 each; croup, congestion of the brain and hydrocephalus, 5 each; apoplexy, typhoid fever, cholera infantum and dropsy in chest, 3 each; scarlet fever, erysipelas, pleurisy, casualties, inflammation of brain, heart, lungs and stomach, 2 each, &c. Natives of United States, 104; Ireland, 10; Germany, 6; other countries, 8.

IMPORTANT FROM MEXICO.

The Siege of Puebla Raised by the French.

The Impossibility of Taking the Place Admitted.

Reinforcements and Heavier Guns Wanted.

The French Forces Falling Back to Orizaba.

Capture of a Convoy with $1,000,000 by the Guerrillas.

The steamship *Roanoke*, from Havana on the 19th inst., arrived at this port yesterday, bringing news that the French have been obliged to *raise the siege of Puebla*—French accounts say on account of the impossibility of taking the place without reinforcements and heavier guns; while the English and Mexican accounts report the defeat of the French, and their retreat toward and probably to Orizaba.

OUR HAVANA CORRESPONDENCE.

News from Mexico by the French and English Steamers.

HAVANA, Tuesday, May 19, 1863.

The French transport steamer *L'Eure* arrived here, the day before yesterday, from Vera Cruz, but brings no news. The only item of intelligence, if it is to be believed, is the following, as given in the *Diario de la Marina* of to-day:

"The French transport steamer-of-war *L'Eure* arrived in our port, on Saturday night, from Vera Cruz, which she left on the 11th inst. At that period the news from Puebla reached only up to the 27th of April. According to information which we have received, it appears that at the above named date nothing had occurred at the theatre of war. For some days past *the operations against Puebla had been suspended*, on account of the impossibility of penetrating into the place by the means until then employed, and until the besiegers could make use of the cannon of heavy calibre that were expected from Vera Cruz. Two of these pieces were then two days' distance from Puebla, and others were on the way, having been taken out of the ships-of-war.

The impossibility that the French troops found to penetrate into Puebla is attributed to the immense thickness of the intrenchments, the narrowness of the streets, and to the circumstance that *the houses which form the first line of defences are found filled with earth*. Against these means of defence it appears that the rifled 12-pound cannon used by the French army are not sufficient.

The positions of the French were on the 27th of April the same as at the beginning of the month, as was likewise that of COMONFORT. Since the suspension of attacking the city, there had only occurred some slight skirmishes with a party of troops who had sallied out. It is also said that on the 24th a large convoy of flour, which the Mexicans attempted to introduce into Puebla, was intercepted, and that provisions were abundant in the French army.

Such is the news that we have been able to collect, and we give it to the public for what it is worth. Essentially it is rather negative than affirmative, being limited to the fact that, on the 11th of this month, it was only known at Vera Cruz that, up to the 27th of April, affairs continued at Puebla about the same as at the beginning of operations.

As since the arrival of the English mail steamer there have only come from Vera Cruz the transport *Finisterre*, which left our port in a hurry without any communication with the shore, and the *Eure*, which entered the day before yesterday, it is evident that the reports which have been in circulation lately relative to grave occurrences at the theatre of war, were mere conjectures, more or less well founded, but destitute of authenticity; on that account we have not thought fit to publish them.

The *Eure* will return shortly to Vera Cruz, taking a million of dollars in cash, the proceeds of bills on the French Treasury which have been negotiated in this city."

This is all the news given by the above-named Havana newspaper, but I was shown a letter addressed to a resident of this city, from a friend in Mexico, in which mention is made that *the French had withdrawn to a distance of nineteen miles from Puebla*—in what direction is not stated, but doubtless to command the road to Orizaba.

Everybody here considers it a certain thing that the French have been defeated, and the result verifies the assertion which I made in a former letter on the first approach of the French before Puebla, that it would prove to them a second Saragossa. So it has evidently turned out; and, as a singular coincidence, Puebla itself has within the last year been renamed with the appellation of Saragossa—or, as the Mexicans write it, Zaragoza, in honor of their late commander-in-chief, Gen. ZARAGOZA. It will be easily understood by any one acquainted with a Spanish city that, from their massive style of building, even private houses could be easily changed into a range of fortresses, so that, with the erection of barricades in the streets, the French have had their progress disputed inch by inch, and ultimately, as is now clearly evident, have been obliged to withdraw outside the city to avoid a universal slaughter. In the former French accounts they boasted that their troops had penetrated the city as far as the *place d'armes*, but now we see, even by their own admission, that they have been driven out of the city.

LARA.

FROM ANOTHER CORRESPONDENT.

HAVANA, Tuesday, May 19.

On the 16th the French steamer-of-war *L'Eure* arrived from Vera Cruz, which port she left on the 11th. She reports that no news had been received there from the army later than the 27th ult.; that the siege of Puebla has been raised or suspended till the arrival of reinforcements and heavier guns, as it had been impossible to penetrate the City of Puebla with the artillery they had, it being of only twelve-pound calibre, though rifled. The guns from the vessels-of-war now in port have been sent ashore, and are to go to Puebla; two guns had arrived within two days' journey, and others were on the road. The impossibility of entering Puebla consisted in the barricades, 18 feet thick, of earth and stones, and in the fact that the Mexicans had filled the houses of the first line of parapets with earth. The Mexicans again occupy the Fort of San Xavier, which they are repairing.

The *Eure* reports that "light skirmishes took place daily with parties who came out to attack from the city; that on the 24th a large convoy of meal was captured by the French, which the Mexicans were trying to introduce into the city.

A French officer has passed through this port in the mail steamer *Clyde*, *en route* for France, whence he is to send out a heavy siege train, and a Vera Cruz letter says nothing will be done till these guns arrive, and until reinforcements reach Orizaba, which cannot be earlier than the first part of October. We are very anxious to get the Mexican accounts, as we place no reliance in those received through French sources.

The English frigate *Immortalité* brought the news that the French had been defeated and obliged to retire eighteen miles toward Orizaba, to which place Gen. FOREY and Staff had gone. A letter from a person in high standing in Vera Cruz, to one of the same category here, says: "The French have been *obliged* to raise the siege and retreat nine miles. I understand they will go into quarters at Orizaba, and await reinforcements and heavy guns from France."

The convoy I wrote you of as carrying $1,000,000 from Vera Cruz, I am informed was attacked by the guerrillas, and the money stolen. I gave you an account of the counter guerrillas, who were three times driven back in their attempt to dislodge these guerrillas, who it was supposed would attack the convoy. This I am told is the reason that the transport *L'Eure* is to return to Vera Cruz with $1,000,000, which has been procured here by the sale of drafts on the French Government.

YUCATAN.

Official dispatches published by IRIGOYAN state that the rebels MAYARREN and RODRIGUEZ have been defeated, and that the towns of Motul, Valladolid and Izamal are again in the hands of the Government.

CAMPECHE.

Gen. MARIN abandoned the town of Palizades, which was occupied on the 25th by the Mexican troops.

VENEZUELA.

The conference I wrote you of between the foreign Ministers and the leader of the *Federacion*, GUZMAN BLANCO, took place on the 23d ult., and it was accorded that a truce should be given to hostilities for the formation of a new Government that should satisfy the public generally—the cessation of the dictatorship and the resignation of Earl PAEZ, and of ROJAS, his Secretary.

HAYTI.

We hear of a rebellion against President GEFFRARD, who has granted various concessions to foreigners (whites,) not agreeable to portions of the inhabitants, (blacks,) but we are informed the rebellion has been "suffocated."

THE BLOCKADE RUNNERS, ETC.

The Spanish steamer *Soler*, or rather the rebel steamer under Spanish colors, started to break the blockade on the 13th, but burst one of her flues, killing two men, and mortally scalding another, who died the next day at the charity hospital. She was towed into port again. This steamer and the little *Union* furnish the only cases, I believe, where the Spanish flag has been used to cover illicit traffic with the rebels.

The American schooner *Lorena*, Capt. WADE, brought in the Captain and crew of the English ship *Wentworth*, with a cargo of sugar and rum. The *Wentworth* left Jamaica for London, got ashore on the 8th on Salt Key Bank, was got off and abandoned on the 9th, with nine feet of water in her hold. Capt. PURDY desires publicly to return his thanks to Capt. WADE for having picked him and his crew up in their boats, and for his kindness to them till their arrival in this port.

ARRIVED.

May 9—English schooner Martha Jane, 37 tons, 6 days from St. Marks; cotton.
May 10—English sloop Ann, 6 tons, two days from Tampa; cotton.
May 16—Rebel schooner Clementine, 23 tons, 10 days from Mobile; turpentine.
May 17—Rebel schooner Magnolia, 10 tons, 9 days from Mobile; cotton.
17th—English schooner Virginia, 41 hours, 8 days from St. Marks, cotton.

SAILED.

May 11—Rebel schooner Anna Maria, for Matamoras.
May 11—Rebel schooner A. A. Hodge, for Matamoras.
May 13—English steamer Ruby, for Matamoras.
May 13, English steamer Neptune, for Matamoras.
May 14, English steamer Nita, for Jamaica.
May 14, rebel steamer Cuba, for Nassau.
May 17, Spanish steamer Miron, for Matamoras.
May 17, rebel steamer Atlantic, for Nassau.
May 18, English steamer Alice, for Nassau.

MEXICAN NEWS VIA SAN FRANCISCO.

SAN FRANCISCO, Tuesday, May 19.

The steamer *Golden Age* brings advices from the City of Mexico to the 2d of May, and from Puebla to the 30th of April.

Gen. ORTEGA'S dispatches to Gen. COMONFORT state that on the night of the 24th of April the French exploded a mine on the block called "Stenimo," occupied by Mexican troops.

A number of the Mexicans were buried in the ruins, but the balance resisted the French all night, fighting desperately.

On the morning of the 25th both parties were reinforced and continued the fight with the greatest determination and ferocity, the Mexicans, at its close, holding their original position.

During the contest the French exploded another mine in the Santa Jesu, and another fight ensued here, lasting seven hours, the Mexicans remaining masters of the field and capturing one hundred and thirty prisoners from the First regiment of French Zouaves.

The French left four hundred dead on the field.

Since these fights the French have kept up the bombardment of the city, though less vigorously than before.

On the 1st of May President JUAREZ left the city of Mexico for Gen. COMONFORT'S camp, near Puebla, for the purpose of urging offensive operations against the French.

SAN FRANCISCO, Wednesday, May 20.

Gen. ORTEGA'S dispatches to Gen. COMONFORT, dated Puebla, April 29, thus sum up the military situation during the last month and a half:

"The French have made eight assaults, succeeding only in two. We have lost nothing save our abandoned forts, and one line of defences. For the last thirty-one days we have not lost a foot of ground. The French continue to throw their bombs into the city, and are cutting ditches and covered ways for an attack on Santa Marta."

MEXICAN NEWS VIA PANAMA

PANAMA, Saturday, May 16.

The *Constitution*, from San Francisco, got in this morning, at 8 o'clock. She brings important news from Mexico. The dates from Puebla are to the 30th of April. The French were driven out of Puebla at the point of the bayonet. The Mexicans fought them for seven hours with swords and bayonets, and the loss on both sides is very heavy. It is said the French have lost 6,000. JUAREZ had come down to Puebla and held a council of war as to the propriety of becoming the offensive instead of the defensive party. It is thought that another attack will not be made on Puebla by the French with their present force, and it is likely they will return to the seaboard.

The rainy season has set in. The roads to Vera Cruz are bad, and infested with guerrillas, and the yellow fever may be soon looked for.

FROM THE ISTHMUS OF PANAMA.

Arrival of the North Star with $264,821 in Treasure.

The steamship *North Star*, from Aspinwall on the 16th inst., arrived at this port yesterday. She brings $264,821, consigned as follows:

Order	$24,937	Stephen Tilton & Co.	$6,000
Order	18,588	A. S. Rosenbaum & Co.	11,246
J. B. Newton & Co.	43,436	H. Cohn & Co.	36,250
Wm. Meyer & Co.	10,000	Marcus C. Hawley	3,058
J. G. Parker & Son	9,000	Order	5,000
Frank Baker	11,000	Wells, Fargo & Co.	80,000
Total			$258,510

FROM ASPINWALL.

Parsons & Pettit	$900	Wells, Fargo & Co.	$507
Order	1,604	Wm. Meyer & Co.	3,300
Total			$6,311
			258,510
Grand Total			$264,821

UNITED STATES OF COLOMBIA.

No News from the Interior—The New State Constitution for Panama.

From Our Own Correspondent.

PANAMA, Saturday, May 16, 1863.

The British mail steamer *Guayaquil*, from Guayaquil and intermediate ports, arrived here on the 11th inst. She brought thirteen passengers and the following freight:

For Southampton—5 pkgs. hats; Liverpool—506 bags cocoa, 58 bales orchilla, 137 pkgs. India-rubber; New-York—337 bags cocoa, 3 pkgs. India-rubber; Punta Arenas—1 zeroon hats; Panama—1,407 bags cocoa, 11 zeroons hats, 62 pkgs. merchandise, 4 pkgs hats, 126 zeroons bark and tobacco.

It was expected that this steamer would bring later news from the interior, by way of Buenaventura, but no mails had reached that place of as late date as the advices from Carthagena, sent to you by last mail. The Government troops expected by the *Guayaquil* did not arrive; over one-half of the force having deserted while on the way from the interior to Buenaventura. It is somewhat questionable now whether the remainder of the force will be brought to Panama.

There is nothing of special interest to write by this mail. The "Asamblea" of Panama is still in session, and the new State Constitution has been under debate for the greater part of the term, so far. Its provisions meet with general approval outside of the legislative halls; but a very strong and somewhat bitter opposition to its more liberal features is manifested by a faction of the members of the "Asamblea." It has, however, reached its second reading, and no doubt is felt about the final passage of the instrument. Beyond debating the Constitution, there has been nothing done by this body that is of any importance. Locally, all is quiet.

The Panama Railroad Company's steamer *Salvador* left on the 15th inst. for San José and intermediate ports.

The Boston and Philadelphia Prize Courts.

It is claimed that the Prize Courts in Boston, in disposing of the steamer *Aries* and cargo, did it with unparalleled quickness, and the Prize Court of this district is asked to follow the example there set. The truth is, the Prize Court here disposed of the steamer *Princess Royal* in a shorter time than was consumed in the Boston Prize Court over the *Aries* and cargo. The *Princess Royal* was reported to the Court on the 9th of February, and the libel was filed on the same day. On the 11th of February an order for the survey and appraisement of the vessel and cargo was made, and on the 17th appraisement of the vessel was returned. The appraisement of the cargo was returned on the 24th of February, and on the 6th of March the condemnation of the vessel and cargo took place, and on the same day, less than one month from the time of the arrival of the vessel, the steamer was transferred to the Government for $112,000. As the cargo was a very valuable one, there were three sales, and the whole was closed up by the 16th of May, the whole amount realized being $344,000. In the Boston case referred to, thirty-eight days elapsed between the time of the vessel's arrival and her condemnation and transfer to the Government, while but twenty-five elapsed between the arrival of the *Princess Royal* and her condemnation and transfer to the Government. The delays that arise in prize cases are for the most part attributable to the claimants. Time is frequently asked by them to obtain additional proof, and often months elapse before the proof is forthcoming. The delay in forwarding the money to Washington, for distribution, is generally caused by the disputes among the captors. Often the officers and crews of vessels claim a share in the proceeds, which the capturing vessel is not disposed to allow. The rule is, that all vessels in sight, or in signaling distance, at the time of the capture, are entitled to an equal share in the sum realized, and it often becomes a nice question which vessels are in sight or signaling distance.—*Philadelphia Ledger, May 23.*

The Union Home School.

UNION HOME SCHOOL, 57TH AND 58TH STS.,
NEAR EIGHTH-AVENUE.

To the Editor of the New-York Times:

Will you be kind enough to correct a statement made in your valuable paper to-day? At the annual meeting held by the Managers at the Home, May 22, the officers were elected. *But since the Annual Report was printed*—(Jan. 1, 1863)—the State Legislature has given to the Society the sum of three thousand dollars ($3,000.) A portion of your statement was taken from the Report, and although correct then, now it would not be so.

The money received from the State has enabled the Managers to receive more children in the Home School, and also to take a larger house with grounds for the children to play in; and also gardens for the cultivation of flowers, fruits and vegetables.

Over one hundred and fifty children have shared the benefit of the Home since the organization of the Society.

The public are invited to visit the school and judge for themselves if the ladies are not engaged in a good cause.

Any donations of provisions, goods or money will be thankfully received at any time.

OLIVE M. DEVOE, Treasurer.

NEWBURGH, N. Y., AND THE NEW ARCTIC EXPEDITION.—Some of the citizens of Newburgh, we understand, are taking a lively interest in the Arctic expedition that is now fitting out in this City. Capt. HENRY ROBINSON has turned over to Mr. HALL, the persevering Arctic explorer, for making a second voyage to the Polar regions, his favorite yacht *Victoria*. Other citizens of the place have signified their purpose to contribute toward this American enterprise.

LAW REPORTS.

Court Calendar—THIS DAY.

SUPREME COURT—GENERAL TERM.—Adjourned to Wednesday, June 3.

SUPREME COURT—CIRCUIT.—*Part I.*—Adjourned for the term. *Part II.*—Nos. 8392, 2417, 181, 1850, 1687, 1540, 718½, 1640, 1346, 1309, 2367, 1717, 530, 2952, 1118, 700½, 2482, 464, 598, 1832.

SUPREME COURT—SPECIAL TERM.—Issues of Law and Fact.—Nos. 238, 328, 330, 333, 335, 336, 337, 338, 339, 139, 214, 289, 184, 242, 345, 355, 356, 357, 359, 329.

SUPERIOR COURT—TRIAL TERM.—*Part I.*—Nos. 1181, 2387, 407, 1737, 2263, 1163, 2239, 1001, 2077, 2457, 2459, 2461, 2463, 2465, 2467. *Part II.*—Nos. 1496, 1840, 2260, 1240, 322, 2296, 1978, 2062, 2236, 524, 2240, 1256, 1046, 2270, 2242, 1214, 1362, 2284, 1030.

COMMON PLEAS—TRIAL TERM.—Adjourned for the term.

MONETARY AFFAIRS.

Sales at the Stock Exchange... MAY 23, 1863.

$58,000	U. S. 6s,'81,Cou.	107¾
5,000	do	107⅝
6,000	U. S. 5s, '74.Cou.	97½
2,000	do	97
2,000	Treas. 7 3-10 ₩ c. Notes.Oct.&Ap.	107
2,000	U. S. 5s, '65	106
1,000	N.Y.State 6s,'73	114
1,000	U. S. 6s, 1-yr. C.	99½
10,000	Ohio St. 6s, '81	111½
4,000	Ill. Cou. Bs, '79	109¾
8,000	Ind.St.6s,War L.	100
2,000	Tenn. State 6s,'90	63¾
6,000	do	63
10,000	Mo. St. 6s	71
5,000	do	70¾
10,000	do	70⅝
10,000	do	70
10,000	do	70¼
1,000	N. Y. C. 6s	110
2,000	N. Y. C. 7s	104½
2,000	Hud. R. 3d M.	122
2,000	Har. R. 1st M.	111
3,000	Mich. So. S. Fd.	111
4,000	Al.&T. H. 1st M.	107
10,000	Han.&St.J.1st M.	78
10,000	Chi.&N.W. 2d M.	66½
4,000	Lack. & W. Bs.	112
1,500	Tol. & W. 2d M.	96
1,000	Gal.& C. 2d M.	115
1,000	P., F. W. &C. 2d.	105
15,000	Miss.& Mo.L.G.	66
5,000	do	65
15	Bank of New-York.	119
12	Tradesmen's Bank.	105
10	Bank of State of N.Y.	104
30	Bank of Commerce.	106
26	Ocean Bank	96
22	Am. Exc. Bank	108
10	Chatham Bank	96
40,000	Amer. Gold	[illegible]
20,000	do	[illegible]
20,000	do	148⅞
100	Canton Co	36¼
200	do	36¼
200	do s10	36½
200	Del. & Hud. C. Co.	147½
226	Penn. Coal Co	139
300	Cumb. Coal Prefd.	29
150	do	28¾
100	do	28¾
150	do b30	28½
450	do	28
100	Quicksilv. M.Co	47
100	do b30	48
300	Cen. Am. T. Co.	55½
100	do	55
100	do b10	55
500	Bucks Co. Lead	1¾
100	Nic. Tran. Co.	4
100	Amer. Coal Co.	66
500	do	67
600	N. Y. Cen. R.	125
50	do s30	125
200	do	125¼
300	do	125⅜
700	do	125½
300	Miss. & Mo. R.	32
31	do	31
1000	Erie Railway	99
200	do s30	98¾
2100	do	98¾
300	do b30	99¼
200	do b30	99
50	do s60	98¾
400	do s30	98¾
250	Erie R. Prf. b10	106
550	do	106
50	do	106⅛
150	Hudson R. R.	135
150	do	134
200	do	134¾
300	do s30	133
1000	Harlem R.	110
200	do s30	110
500	do	110¼
1200	do	110⅜
100	do	110⅝
100	do	110⅜
1500	Reading R.	114
600	do	113¾
200	do	113⅞
300	do	113
500	do b30	112½
2500	do b30	112
500	do	112
200	Mich. Cen. R.	117½
200	do b10	118⅛
1100	Ill. Cen. R. Scp	113½
150	do	113
200	do	113¼
300	do	113⅛
200	do	113¼
500	M. So.& N. I. R.	78
100	do s30	78
200	do	78⅛
1000	do b10	78¼
100	do s30	78⅜
350	do	78⅜
200	do	78¼
200	M. S. & N. I. G. S.	116½
100	do s10	116¾
100	do b10	116⅜
500	Clev. & P. R.	97
400	do	96¾
100	do	96½
400	do	96
1700	do	95¾
100	do	95¾
400	Galena & Chi. R.	106¾
250	do	106⅜
700	Clev. & Tol. R.	114
100	do	114¼
100	do b60	115
350	Chi. & R. Is.	101
450	do	101¼
210	Mil. & Pr.Du C.	55
50	Tol. & Wab. R.	85
400	do	86
400	P., F. W. & C. R.	77
200	do s10	76½
100	do	76½
100	Alt. & T. Haute R.	52
100	Chic. & N. W. R.	35
100	do	34
50	do b10	34
300	do s10	33½
130	Chi. & Alt. R.	80

SECOND BOARD.

$1,000	U.S.6s,'81,Reg.	107¾
25,000	do	107¾
25,000	U. S. 6s,'81. Cou.	107¾
10,000	Treas. 7 3-10 ₩ ct. Notes Oct.&April.	107
70,000	U. S. 6s. 1 y. c.	102
38,000	Mo. State 6s	71¼
5,000	Tenn. St. 6s.'90	64
5,000	do	63
6,000	C.& N.W. 2d M.	67½
3,000	C. &N.W.R.1stM.	90
8,000	Er. 3d M. Bs. '83.	114
2,000	Hud. R. 2d S. F.	120
25,000	American Gold	149⅛
15,000	do	149
100	Canton Com	36
800	Cumb. Coal. Prf.	28
500	Bucks Co. Ld. Co.	1¾
200	do	1⅞
50	Cen. Am. Trans. Co.	54
100	Quicks'r M Co.	48½
30	Pacific Mail	188
50	N. Y. Cen. R	125⅝
350	do	125¾
50	do s30	125½
200	Erie Railway	98¾
100	do b30	99¼
1250	do	99
250	do b30	99¼
600	do	99¼
200	Erie R. Pref.	107¼
111	Hudson Riv. R.	134
50	do	134¼
200	do b30	135
100	P., Ft. W. & C. R.	79½
200	do	80
500	do	79¾
1000	Harlem R.	114
200	do s30	113
600	do	114¼
1000	do	114½
200	Har. R. Pref.	117
500	do	116
100	Reading Railroad	113½
1000	do s30	113½
100	do	114
300	do	114¼
100	do b10	114½
50	Mich. Cen. R. s10	118½
100	do	119
100	M. S. & N. I. R.	79¾
50	do	79
2000	do	80
100	do b10	80
200	Mich. S. & N. I. G.	117
500	Ill. Cen. R. S.	114¼
2800	Clev. & Pitt. R.	97
300	do b30	98
100	Gal. & Chic. R.	107
100	do	107⅜
100	do b30	107¾
1000	Clev. & Tol. R.	115
100	do	115½
150	Chic. & R. I. R.	102½
100	do	102¾
100	Chic. & Alton	79½
50	do b30	80½
200	Alton & T. H. Pr.	82¾
200	Tol. & Wab. R.	86
500	Chic. & N.W. R.	35
250	do	35¼
100	do	35½
250	Alton & T. H.	52
100	Mil. & P. Du C. R.	56

PUBLIC BOARD—1 P. M.

$10,000	Mo. State 6s	70¾
3,000	do	71¾
10,000	Miss. & Mo.L.Gr.	65
50	Cum. Coal Prf.	28½
100	do b10	28½
100	do b3	28¾
150	do	28
100	do s10	28
50	do b3	28
100	Canton Co	36½
50	do b3	36½
50	do	36½
400	Bucks Co. Lead	1¾
200	N. Y. Cen. R	124¾
50	do s3	124¾
400	Erie Railway c	98½
1150	do	98¼
160	do b10	98½
500	Harlem R.	112
200	do	112¼
200	do b3	112
300	do	111¾
200	do s10	111¾
200	do b3	111¾
100	Harlem R. Prf. b30	116
300	Reading R.	112½
200	do b10	112¾
100	M. S. & N. I. R. c	78½
200	do	78½
100	do s10	78½
500	do b3	78½
200	Ill. Cen. Scr	114
100	do b3	114
100	do s10	113¾
200	Clev. & P. R.	95¾
100	do	[illegible]
200	do b3	98¾
100	do	98½
200	do s3	98¾
200	do s10	98¾
500	Erie R. Pref. b10	106½
300	do	106¾
100	do s10	106½
200	do b3	106⅝
200	Hudson R. R.	134
50	do s10	134
100	do	134¼
100	do b10	134½
50	Alt. & Ter. H. P.	83½
200	Clev. & Tol. R.	114½
200	do	114⅜
300	do s3	114⅜
400	do b10	115
100	do b3	96
200	do	96
200	do b10	96½
600	P., F. W. & C.	76¾
150	do s30	77½
100	do s60	76¾
500	do	77
800	do b10	77½
100	Chi & N. W. R.	33¾
100	do	34
100	do b10	34¼
100	do s10	34
14	Mil. & P. Du C.	55
100	do	56
100	Chic. & R. I. R.	101¾
100	do	101¾

PUBLIC BOARD—4 P. M.

$10,000	Mo. State 6s	71¼
5,000	Tenn. St. 6s	63¾
200	Cum. Coal	29½
50	do s10	29¾
100	P. Mail St. Co	188
100	N. Y. Cen. R	125¼
100	Erie R	99¾
100	do b10	99⅝
100	do b3	99⅝
200	do s3	99⅝
100	do	99⅝
400	Erie R. Pref.	107½
600	do b3	107⅜
100	do s10	107½
200	do	107⅜
100	do b10	107⅜
200	do b3	107⅜
150	Hudson R. R. b10	135¼
200	do	135⅜
100	do s3	135⅜
2300	Harlem R.	115
200	do	114⅞
200	do s10	114⅞
50	do	115
400	do b10	115
200	do	114¾
100	Chic. & R. I. R.	103¼
100	do s10	103¼
300	Reading R.	114⅜
200	do	114¾
100	M. S. & N. I.	80¼
100	do	80⅜
1000	do	80½
200	do s3	80⅜
100	do s10	80⅜
200	do b10	80⅜
200	do	80⅜
200	Ill. Cen. R.	115
100	do b3	115
100	do s10	115
200	Clev. & Pitts	97
200	do	97¼
200	do	97⅜
100	do b10	97½
100	do s10	97½
100	Mil. & Pr. Du C.	56½
100	do s10	56½
100	Gal. & Chi. R.	108
100	do b10	108¼
100	do	108⅛
100	do s10	108
200	Clev. & Tol. R.	115¼
200	do b10	115⅜
100	do	115⅛
100	Quicks. M. Co. b10	48½

MONDAY, May 25—A. M.

The Trade of the past week was on a moderate scale in the Import entries, and to a fair average in the Export clearances of Domestic Produce. The Export demand for Gold is unusually moderate for this season of the year from this port, but part of this falling off is made up from San Francisco direct to England for New-York account. The Canal receipts of Produce are on the increase, and the prospect is good for a heavy business through the Summer months. The price of Gold Coin and rates of Foreign Exchange ruled with much steadiness through the week, leaving off about 1 ₩ cent. lower than on Saturday week. There was some disturbance to the customary ease of the Money Market, so far as the wants of the Stock Brokers are concerned, early in the week, but after the check of Wednesday to the extreme speculative excitement and rapid advance in prices on the Stock Exchange, the rates and supply of Money resumed steadiness against The Treasury Office in this City absorbed $9,387,000 in the way of the conversion of United States currency into the New Loan of 1882, and this large sum was more than equal to the daily disbursements of the Government, except on Friday, when the outward payments were ahead of the receipts. The present balance is $24,130,198, against $23,610,380 on Saturday week.

On Monday and Tuesday the additional advance on the previous high figures on the Railway Shares at the Stock Board amounted to 5@8 ₩ cent.; but this excitement was followed by a precipitate downward turn on Wednesday, and by freqent violent fluctuations both ways, through the remainder of the week; prices finally closing buoyant again. The following was the general

COURSE OF THE STOCK EXCHANGE FOR THE WEEK.

American Gold Coin	150@148@150¼@148¾
U. S. 6 ₩ cents. 1881	107⅜@107¼
U. S. Treasury Bds. 7.30 ₩ cts	107½@107¼
New-York Central	126⅜@132½@119¾@125¾
New-York and Erie	99½@110@91@99¾
Erie Preferred Shares	108¼@111½@105@107½
Rock Island	104¾@108@100@103⅜
Michigan Guaranteed	119@124@114@157½
Michigan Southern	84¾@88@74@80½
Michigan Central	119¼@121@114@118¾
Toledo	114@115
Illinois Central	110@116@110@114¾
Pacific Mail	190@185@187
Hudson River	136¾@142@132@135
Harlem Preferred	115@120½@112@117
Cleveland and Pittsburgh	99¾@108@93@97¼
Harlem Common	106@117@102@115
Fort Wayne and Chicago	83@88@74@79
Chicago and North Western	40@42@32@35½
Mississippi and Missouri	36@[illegible]@31

The price of Gold Coin was quite steady on Saturday, at 148½@149 ₩ cent. Exchange on London, 164 ₩ cent. The rates for Money loaned, at call, to the Stock Brokers are 6@7 ₩ cent. There was little complaint of the want of ease in the supply, though the employment of Money for account of speculators on the Stock Exchange is active. The Treasury disbursed on Friday about two and a half millions in excess of its receipts. The payments into the Treasury on Saturday for account of subscriptions to the New Loan of 1882 amount to $2,000,000, of which $1,500,000 was paid in by the Loan Agents, and the remainder on subscriptions at the Treasury direct.

The Stock Market moved somewhat irregularly, through the forenoon, but at the Second Board and after, the general temper was firm and prices in advance of Friday afternoon, on nearly all descriptions, by 1@2 ₩ cent. The closing dealings show the following rates, as compared with Friday P. M. Harlem and Illinois Central shares were especially buoyant, and Erie old Stock in active demand:

	Fri.	Sat.		Fri.	Sat.
Gold Coin	148⅝	148¾	Harlem Pref	116	117
U. S. 6s, 1881	107¾	107¾	Mich. Central	117½	118¾
N. Y. Central	125¼	125⅝	Mich. Southern	78¾	80½
Erie	98½	99¾	Mich. Guarant'd	116	117¼
Erie Preferred	106½	107½	Illinois Central	114	114¾
Hudson	135	135	Pittsburgh	98¾	97½
Toledo	113⅞	115	Fort Wayne	75	79
Pacific Mail x d.	187	187	Rock Island	101⅜	103⅜
Quicksilver Co.	46¼	48½	Northwest	34	35½
Harlem	110½	114½	Galena	106½	107¾
Canton	36	36	Miss. & Missouri	31½	31

The following bids were made on Saturday for the City Bank shares:

New-York	119	American Exchange	108
Manhattan	140	Pacific	145
Merchants'	110	Chatham	96
Mechanics'	115	Bank of N. America	106¾
Union	110	Hanover	98
America	126	Metropolitan	114½
City	140	Shoe & Leather	107
Phœnix	108	Corn Exchange	106
North River	101	St. Nicholas	97
Tradesmen's	105	Commonwealth	97
Merchants' Exchange	97	Atlantic	[illegible]
State of New-York	104	Imp. and Traders'	108
Commerce	106	Park	135
Ocean	96	Manuf. and Merchants'	97½

And the following for the Railway Mortgages:

N. Y. Cen. 6s	110	Chi. & N. W. s. f.	110
N. Y. Cen 7s, '64	104½	Chi. & N. W. int. B	97
N. Y. Cen. 7s, '76	119½	Chi. & N.W. 1st, 2d ser	89
N. Y. Cent. con., '76	126	Chi. & N. W. 2d m	66
Erie R. firsts, '68	113	Han. & St. Jo. 1sts	78
Erie R. seconds, '79	120	Del., Lack. & W. 1sts	115½
Erie R. thirds, '83	114	Del., Lack. & W. 2ds	112
Erie R. fifths, '88	110	Tol. & Wab. firsts	107
Buf., N. Y. & E. 1sts, '77	112	Tol. & Wab. 2ds	95½
Hud. R. firsts, '69	118	Gal. & Chic. ext	113
Hud. R. thirds, '75	122	Gal. & Chic. seconds	114
Harlem firsts, '69, '73	110¾	Chi. & R. I. 1sts	112
M. C. New 1sts, '82	121	Clev. & Tol. S. F.	113
Chi. B. & Q. 1sts	120	N. J. Cen. firsts	104
Mich. S. seconds	104	N. J. Cen. seconds	110
M. S. & N. Ind. 7 ₩ ct.	110½	Pitts., Ft. W.&Chi. 1sts	110
Illinois Central, '75	119½	Pitts., Ft. W. & C. 2ds	105¾
Al. & T. H. firsts	105	Clev. & Pitts. 3ds	106
Al.& T. H. 2ds, prefer'd	95½	Clev. & Pitts. 4ths	85
Al. & T. H. 2ds., inc	87	Miss. & Mo. Ld. G. B.	65
L. C. & Mil. L. G. Bs.	45		

The business of the Sub-Treasury was as follows: Receipts, $6,651,574; for customs, $199,000; payments, $5,237,619; balance, $24,160,198.

The price of Illinois Central shares, both in this market and London, has been influenced by the combined influence of the prospect of restoring the free navigation of the Mississippi, by the reduction of Vicksburgh and Port Hudson, and the revival this Spring of the demand for the Lands of the Company at high prices. The Land collections from previous sales are also reported as unusually prompt.

The Import entries of the past week amount to $2,273,794, against $3,229,433 same week last season. The export clearances of Domestic Produce amount to $2,479,642, against $2,453,500 same week in 1862. The export of Specie is $309,000, against $914,000 same week last year. The Customs for the week are $928,000.

The Commercial tables for ten months of the Current Fiscal year were made up a few days since, after receipt of the official Customhouse returns of the Foreign Trade at this port for the month of April.

The import entries of the ten months of the year, that is, from the 1st of July to the 30th of April, exclusive of $1,425,000 in Foreign Specie, were	$152,261,000
Add four weeks in May	13,108,768
Total to date	$165,369,768
Against same date 1862	119,583,278
Increased Export since July 1	$45,786,550

The exports of Domestic Produce and Miscellaneous Goods, including Foreign articles re-exported, from the port of New-York, for the first ten months of the Fiscal year to April 30, were

were	$157,707,000
Add four weeks in May	10,656,383
Total to date	$168,363,383
Against same date 1862	120,388,946
Increased Export since July 1	$47,974,437

The amount of Specie exported for the ten months of the Fiscal year, July 1 to April 30,

was	$48,610,000
Add since May 1	1,718,000
Total to date	$50,328,000
Against same date 1862	18,081,000
Increased Specie Export	$32,247,000

The Stock Exchange on Saturday admitted Mr. ROBERT M. HALSTEAD, of LAWRENCE, HALSTEAD & BALDWIN, No. 70 Wall-street, to membership.

Attention is directed to the proposals for the disposition of $890,000 of the First Mortgage Bonds (GEORGE A. ROBBINS and G. T. M. DAVIS, Trustees) of the "Lake Erie and Pacific Company" of Indiana. The enterprise is new to the public, but an ample description in pamphlet form has been issued by Mr. JAMES WADSWORTH, of this City, which can be had of either of the Trustees, at No. 54 William-street or No. 47 Exchange-place.

GENERAL MARKETS.

NEW-YORK, Saturday, May 23, 1863—6 P. M.

The receipts of the principal kinds of Produce since our last have been 65 bbls. Ashes, 23,057 bbls. Flour, 174 bbls. and 644 bags Corn Meal, 105,956 bushels Wheat, 133,174 bushels Corn, 59,000 bushels Oats, 1,658 bushels Rye, 7,000 bushels Malt, 14,796 pkgs. Provisions, and 994 bbls. Whisky.

ASHES—Sales 25 bbls., in lots, including Pots at $8 25, and Pearls at $9 25 per 100 lbs. Stock in the Inspection Warehouse, this morning, 456 bbls., including 449 bbls. Pots, and 7 bbls. Pearls.

BARK—Sales in Philadelphia, during the week, 100 hhds. No. 1 Quercitron at $35 ₩ ton.

COTTON—Prices of Middlings advanced, to-day, to 54c.@55c., closing at 55c ₩ lb; sales and resales, 1,000 bales.

FISH—The principal kinds have been in good request at very full prices.

FLOUR AND MEAL—State and Western Flour has been less active, and prices have again declined 5c.@10c. ₩ bbl. Sales 9,300 bbls., including Superfine State and Western at $5 20@$5 50; poor to choice extra State at $5 85@$6 35, chiefly at $5 90@$6 05; round hoop extra Ohio, shipping brands, at $6 35@$6 45 ₩ bbl.

Superfine State and Western	$5 20	@$5 50
Extra State	5 85	@ 6 35
Extra Illinois, Indiana, Michigan, &c.	5 95	@ 8 00
Extra Ohio, round-hoop, ship'g br'ds.	6 35	@ 6 45
Extra Ohio, trade brands	6 50	@ 8 00
Extra Genesee	6 40	@ 8 00
Inferior to Choice Extra Missouri	6 00	@ 9 50

Southern Flour is quiet and declining. Sales since our last, 520 bbls., at $6 60@$7 15 for poor to good superfine; $7 20@$8 50 for fancy to choice brands, and $8 60@$9 50 for very superior family brands, ₩ bbl. Canadian Flour is heavy and lower; sales 600 bbls. Extra, at $6 00@$8 ₩ bbl. Rye Flour is inactive at $3 30@$5 20 for fine and superfine, ₩ bbl. Corn Meal is in fair demand at $4 20@$4 25 for Jersey; $4 55 for Atlantic Mills; $4 50 for Fairfax; $4 50 for Marsh's Caloric, and $4 55@$4 60 for Brandywine, ₩ bbl. Sales 650 bbls.

GRAIN—Wheat is abundant and in less demand, at a reduction of 1c.@2c. ₩ bushel. Sales have been reported since our last of 115,000 bushels, including White Western at $1 67; Amber Western, at $1 49@$1 53, the latter for extra; Red Western, (Winter,) at $1 43@$1 48; Amber Iowa and Wisconsin, at $1 43@$1 47; Milwaukee Club, at $1 30@$1 43; Chicago Spring, at $1 17@$1 39; Red and Amber State at $1 51@$1 53, ₩ bushel. Corn is in good demand, but at lower prices; sales, to-day, 127,000 bushels, at 70c.@76c., in store and delivered, for shipping new and old Mixed Western; 66c.@70c. for Unsound; 76c.@79c. for Yellow Western and Northern, ₩ bushel. Rye is dull and heavy, at $1@$1 02, according to quality, ₩ bushel. Oats are in more request, including Canada, at 69c.@71c.; Western, at 69c.@71c.; State at 71c.@73c., ₩ bushel. Barley quiet, at $1 10@$1 25 ₩ bushel.

HAY—North River Bale is selling freely, at 90c.@$1 10 ₩ 100 lbs.

HOPS—Have been moderately inquired for to-day, at 15c.@23c. ₩ lb.

PROVISIONS—Pork has been more active, but cheaper; sales have been made of 4,100 bbls., in lots, at $11 62½@$11 75 for old Mess; $13 50@$13 75 for new Mess, here, and $14 for do. deliverable in July; and $10 50@$11 75 for old and new Prime, ₩ bbl. Cut Meats are in good request, at 6c.@7½c. for Hams; 4½c.@5½c. for Shoulders, ₩ lb. Bacon continues quiet at 6½c.@7½c. ₩ lb.; sales 350 boxes. Lard is less buoyant to-day; sales 1,750 tcs. and bbls., at 9½c.@10½c. ₩ lb. Beef is in less demand; sales 120 bbls., at $12@$13 50 for Extra Mess, and $9 50@$11 75 for Plain Mess, ₩ bbl.; Prime Mess Beef, $20@$22 ₩ tierce. Beef Hams, $15@$17 ₩ bbl. Butter is in fair demand, at 15c.@19c. for poor to choice Western, and 18c.@23c. for common to choice State, ₩ lb. Cheese is selling freely at 9c.@12c. ₩ lb.

SUGARS—Sales to-day, 705 hhds., including New-Orleans, at 9½c.@11¾c., and Cuba, at 10½c.@11c. ₩ lb.

TALLOW—Sales, 75,000 lbs., at 11c.@11½c. ₩ lb.

WHISKY—Sales, 1,500 bbls., including 500 bbls., free, at 43½c.@44c., and 1,000 bbls., in bond, at 24c. ₩ gallon.

FREIGHTS—A moderate business was transacted to-day. For Liverpool—The engagements included 800 bbls. Flour at 2s 3d. ₩ bbl.; 75,000 bushels Grain, in bulk and bags, at 8½@9d. ₩ bushel; 900 pkgs. Provisions, part at 22s. 6d.@27s. 6d.; and 35 tons Lard Oil at 30s. ₩ ton. For London—1,000 bbls. Flour at 3s. 1½d. ₩ bbl. For Glasgow—50 tcs. Beef at 8s. ₩ tierce; and 300 tcs. Lard at 30s. ₩ ton. For Belfast—A cargo of Grain at 11½d. ₩ bushel. For Hamburg—200 boxes Bacon, by steamer, at 40s. ₩ ton. The latest charters, according to the *Shipping List*, have been: An American bark, 455 tons, to Plymouth, 16,000 bushels Wheat, 11d.; a British ship to Londonderry, 40,000 bush. Corn, 10½d. ₩ 60 lbs.; an American ship, 700 tons, to a safe port in the United Kingdom, Grain, 7s. 6d.; one, 777 tons, from Chincha Islands to Hamburg or Rotterdam, Guano, £4; a bark, 600 tons, from Akyab or Rangoon to the United Kingdom or the Continent, Rice, £3 17s. 6d.; a ship, 728 tons, hence to Montevideo and Buenos Ayres, Lumber, $20; a bark, 550 tons, from an Eastern port to Buenos Ayres, on private terms, thence from Chincha Islands to Antwerp, £4; one, 340 tons, from Elizabethport to Aspinwall, Coal, $7 75; a British brig, 100 tons, to St. Ann's Bay, Jam., 90c. ₩ bbl.; a schooner, 150 tons, to Demerara, 90c.; a British brig, 1,200 bbls., to the West Indies and back, $1,800; one, 200 tons, from St. Jago to New-York, Sugar, 47c.; a British bark, to Cardenas, 500 empty hhds., $2 each; a schooner, 170 tons, to Turks Island and back, $975; a British brig to Callao and back, a ship, 1,131 tons, from Baltimore to Panama; a Danish brig, 242 tons, to Rio Janeiro; a British brig, 230 tons, to Barbados and Trinidad, P. S.; a bark, 277 tons, to Havana; one, 340 tons, to Matanzas; ship *Thatcher Magoun*, 1,248 tons, to San Francisco; ship *Queen of the East*, 1,257 tons, to same port; one, 1,096 tons, at Boston, thence to San Francisco, on private terms.

Markets by Telegraph.

ALBANY, Saturday, May 23.

BEEVES—Receipts heavy; live weight lower; sales light; market dull; many droves are going to New-York on commission; prices range from 4c. to 6½c. Receipts 4,200 head and 240 more expected to-morrow. Sheep in good request and higher. Receipts 1,200 head; sales at 6½c. for sheared, and 8½c.@9c. for wooled.

Flour, Wheat and Corn quiet; Rye—sales 3,000 bushels at 96½c. Barley—sales 3,500 bush. Canada West, at $1 35; 6,200 bush. Canada East, on private terms. Oats active; sales 30,000 bush. at 68c. Whisky, 43½c. Shipped by tows—Corn, 172,800 bushels; Oats, 61,100 bushels; Rye, 5,000 bushels; Feed, 20,000 bushels; Wheat, 50,200 bushels.

OSWEGO, Saturday, May 23.

FLOUR quiet. WHEAT quiet; sales last night, 5,500 bushels Prime White Canada, at $1 60; 10,000 bushels ordinary do., at $1 50. CORN quiet; no sales. CANAL FREIGHTS unchanged: Flour 38c., Wheat 9½c., Corn 8c., to New-York. *Imports*—40,000 bushels Wheat. *Exports*—4,132 bbls. Flour, 34,000 bushels Wheat, 22,000 bushels Corn.

CINCINNATI, Saturday, May 23.

FLOUR dull, at $4 50 for superfine. WHISKY declined ½c., at 40½c. PROVISIONS dull, slow of sale, but prices unaltered. Sight Exchange on New-York unchanged.

Passengers Arrived.

In steamship Roanoke, from Havana—Pedro Saracho L. Calceo, Fernando Alris, J. Palomino, Mr. and Mrs. Amar, 5 children and servant, Mr. and Mrs. Basset, 3 children and servant, E. Nifencher, Mr. and Mrs. Barnes and 2 children, J. Mitchell, C. Dornier, G. S. Chosler, L. Russ, P. Unanumas, M. Ramos, Mr. and Mrs. E. Dunas, P. Marisoni, G. Seldini, Mr. and Mrs. G. Bramon and 2 children, G. Sierra, J. Gonzales, T. Leyro, Y. Diaz, F. Gonsales, J. M. Olaione, J. Echeverra, G. Artario, A. Siprian, A. Yntrigo, J. A. Bell, J. Castro, Mrs. A. Thomas, Miss M. J. Toohony, V. C. Dugue, Mrs. J. Lilly, Miss Lilly, L. Roos, B. Guinond, M. Castanedo, J. M. Rence, P. Mosquera, J. Oliver, E. Pauling, W. Pauling, M. Gressling, M. Schabber, A. Fernando, L. Showman, T. Bonde, M. J. Loria, Mrs. Wheaton, J. Atkins, G. W. Powner, E. Vila, M. M. Pages, J. Birragose, D. Pasambum, P. Assenarrio, J. M. Brincot, J. Touest, P. M. Gryor, C. Thomson, J. Cannot, B. Alences, M. Quasanda, and 29 in steerage.

MINIATURE ALMANAC—THIS DAY.

Sun rises..... 4 35 | Sun sets..... 7 19 | Moon sets.. 12 07

HIGH WATER—THIS DAY.

Sandy Hook.. 12 33 | Gov. Island 1 22 | Hell Gate.. 2 44

MARINE INTELLIGENCE.

NEW-YORK... SUNDAY, May 24.

Arrived.

Steamship North Star, Jones, Aspinwall 16th inst., with mails, passengers and specie to D. B. Allen.

Steamship Roanoke, Thompson, Havana May 19, with cotton, sugar and passengers to Ludlam, Heineken & Co.

Steamer David Utley, Phelps, Philadelphia, with mdse. to J. & N. Briggs.

Steamer Westchester, Davis, Providence, with mdse. to E. Bynner.

Ship Cheshire, (Br., of Liverpool,) Craig, Liverpool April 1, with mdse. to W. Durham. May 3, lat. 45 35, lon. 45 30, spoke ship Escort, of Boston, from Liverpool, in a sinking condition, having been in contact with the ice; her starboard bow was stove in, and a Br. bark was lying by her, taking off her crew; wanted no assistance from the C.; could not learn the name of the Br. bark.

Ship Plymouth Rock, Monk, London and Portsmouth 30 ds., with mdse and 100 passengers to Grinnell, Minturn & Co. Had light winds and calms the entire passage.

Ship Escort, Whitman, Liverpool April 26, with mdse. and 453 passengers to James Stuart.

Ship Arcole, Boreham, Marseilles April 1, passed Gibraltar 18th, in ballast to J. Atkins & Co.

Brig Wm. B. Nash, (of Cherryfield,) Small, Messina April 2, and Gibraltar 18th, fruit to Moore & Henry. Had light winds the entire passage.

Brig Eagle, (of Bear River, N. S.,) Parker, Girgarta April 3, passed Gibraltar 18th, with sulphur to Brett, Son & Co.

Brig Augusta, (Br., of St. Kitts,) Strout, Arroyo, P. R., May 12, with molasses to Moore & Henry.

Brig G. L. Bucknam, (of Columbia, Me.,) Bucknam, Remedios 12 ds., with sugar to Danforth Knowles.

Brig Goethe, (Meckl.,) Ahrens, Newcastle, 60 days, with mdse. to Funch, Meincke & Wendt.

Brig Billow, Reed, Tremont, with lumber to master.

Schr. F. Gerstacker, (Oldg.,) Haye, Rio Grande, Brazil, 80 ds., with hides, &c., to Simon de Visser. Had light head winds, with frequent squalls and heavy rains, during the passage; sprung maintopmast.

U. S. transport schr. Scout, Mason, Beaufort, N. C., 6 ds., in ballast to U. S. Assistant Quartermaster.

Schr. Advance, (Br.,) Curry, Bermuda 6 ds., with tomatoes, onions, &c., to D. R. De Wolff.

Schr. Sea Witch, Tyler, Philadelphia, with coal for Providence.

Schr. Pauline, (Hamb.,) Haines, Rio Grande 81 days, with hides, wool, &c., to Funch, Meincke & Wendt.

Schr. Mary Miller, Dayton, Philadelphia with coal for Providence.

Schr. Boundbrook, Perry, Rockland 5 ds., with lime to W. S. Brown.

Schr Empress, Buckley, Rockland 5 ds., with lime to W. S. Brown.

Schr. Ida L. Howard, Jones, Vinalhaven, with stone for Sandy Hook.

Schr. A. Hooper, Hart, Lubec 10 ds., with lumber to C. & E. J. Peters.

Schr. Juno, Mills, Rockland 5 ds., with lime to W. S. Brown.

Schr. Granite State, Hallett, Boston 3 ds., with mdse. to S. W. Lewis & Co.

Schr. Howard Putnam, (Br.,) Williams, Providence, in ballast to master.

Schr. Alida, Douglass, Newport, in ballast.

Schr. Esquimaux, Briggs, Dighton, for Poughkeepsie.

Schr. Washington, Smith, New-London, in ballast.

Schr Julia Grace, Chase, Boston 3 ds., with fish.

Schr. Flying Fish, Low, Gloucester, with fish.

Schr. Tryall, Adams, Nantucket, in ballast.

Schr. Eliza Jane, Baker, Providence, in ballast.

Schr. Vigilant, Simms, Newport, in ballast.

Schr. Daniel Webster, Lovell, Boston, for Albany.

Schr. Ann Amelia, Loper, Brookhaven.

Schr. Thomas Martin, Lyons, Providence.

Schr. Gen. Taylor, Jones, Gloucester 2 ds., with fish.

Schr. Emma Jane, Johnson, Providence.

Schr. O. Smith, Garden, Providence.

Schr. Hannah D., Nickerson, Gloucester 2 ds., fish.

Schr. J. Swan, Mayo, Gloucester 2 ds., with fish.

Schr. Kiren Happuck, Kelley, Gloucester 2 ds., fish.

Schr. M. M. Brainerd, Kimball, Portland, stone.

Schr. Forest, Wilson, Providence, in ballast.

Schr. Florence, Candage, Providence, in ballast.

Schr. Thomas Hix, Hall, Rockland, with stone.

Schr. Angeline, Hix, Rockland, with stone.

Sloop Seaville, Dare, Cape May 2 ds., with wrecking material from brig Allies.

Sloop Helen, Babcock, New-Bedford, for Elizabethport.

Sloop Thos. Hull, Hull, Providence, with mdse.

Sailed.

23d—Steamers Diamond State, James G. Green, George Washington, Alliance.

Barks Cariolan, Alla Adela, Jasper, Catharine.

Schrs. Equator, Alma, and others.

Miscellaneous.

RETURNED.—Brig La Cayenne, Doherty, hence 14th inst. for Aux Cayes, returned for repairs, having on 17th inst., at Cape Hatteras, bearing S. W. half S. 76 miles, 2 A. M., was struck aleak by a squall, carrying away bowsprit, foremast and head of mainmast, with all sail and rigging attached, breaking rails and badly injuring the decks and other parts of the vessel; 19th inst., rigged jury masts and tried to get back to New-York; 23d inst., off Montauk, was taken in tow by pilot-boat J. D. Jones, No. 15, and was towed to this City.

Spoken, &c.

G. W. Horton—Am. bark, stdg. south, was seen, May 15, lat. 31 33, lon. 69 55.

Meta—Hanov. brig, from Montevideo for Antwerp, March 21, lat. 25 15 S., lon. 37 51.

Marion—Br. ship, from Antigua for Liverpool, May 3, lat. 45 40, lon. 33.

Republik—Norw. ship, from Barcelona for New-York, May 7, lat. 45 13, lon. 42.

Foreign Ports.

ASPINWALL—Arr. May 8, brig Costa Rica, New-York; 9th, brig Arabella, New-York; 11th, schr. War Eagle, Perth Amboy. Cld. May 12, Am. bark Laconia, Zaza, Cuba; bark Chas. Brewer, Trinidad, Cuba; bark Intended, Montego Bay, Jam.; 14th, brig Torrent, Trinidad, Cuba; 16th, Costa Rica, New-York.

At Arroyo, P. R., May 12, brig William & Mary, for New-Haven in 6 ds.; schr. Telegraph, for Norwich 10 ds.

PERSONAL.

RAN AWAY FROM HIS HOME, CENTREVILLE, N. J., GARRETT BREELAND, 12 years of age, stout, dark hair and eyes, was dressed in a light suit when he left. His father, WILLIAM W. BREELAND, will pay a liberal reward for his recovery.

MISCELLANEOUS.

ÆOLIAN LAMP

MANUFACTORY, NO. 689 GREENWICH-ST.

This lamp burns Kerosene and Petroleum Oils without any chimney, without smell, and without smoke. Is always clean on the outside. With a wick seven-eighths of an inch wide, the flame is two inches across. The most brilliant and best light ever produced. The oxygen is supplied to the flame by means of a simple mechanical movement, which will wear for a lifetime, and is warranted.

HAMMER'S CHAMPAGNE ALE.

The attention of the public is called to the superior quality of HAMMER'S FRESH-BREWED CHAMPAGNE ALE. This ale is brewed fresh at all seasons of the year, and its KEEPING QUALITY, especially of that brewed DURING THE MOST EXCESSIVE HOT WEATHER, is guaranteed for any length of time.

For sale in hogsheads, barrels and half barrels, at the depot, No. 126 Beekman-st., New-York.

HAMMER & CO.
BREWERY AT HARLEM.

PARKINSON'S PHILADELPHIA ICE CREAM IN NEW-YORK.—The Parkinson Caramel depot, No. 663 Broadway, opposite Bond-st., will open on MONDAY, May 25, the largest, coolest and most unique Ice Cream Saloon in the Metropolis, where the New-York public can procure Parkinson's celebrated Philadelphia Ice Cream, Sherbets, Ices, &c.—world renowned for a half century past.

CHURCHES.—CARD PHOTOGRAPHS OF churches in New-York and vicinity, comprising over 200 views. The trade supplied.

G. STACY, No. 691 Broadway.

MEETINGS.

CHAMBER OF COMMERCE.

A Special Meeting of the
CHAMBER OF COMMERCE
will be held on
MONDAY NEXT, 25th inst., at 1 o'clock P. M.,
to hear a Delegation from the Board of Trade of Oswego,
on the subject of
A SHIP CANAL AROUND NIAGARA FALLS.

HORSES AND CARRIAGES.

REMOVAL.

WOOD BROTHERS,
CARRIAGE MANUFACTURERS,

Have removed to Nos. 594 and 596 Broadway, a few doors above Niblo's.

FOR SALE—A PAIR OF WELL-MATCHED dark bay horses, 15¾ hands high, warranted not over eight and nine years old, sound and gentle in every respect, splendid appearance, good travelers, raised in Morris County, N. J., of Canadian stock. Can be seen at the livery stable of JOHN FAGAN, Hicks-st., corner of Harrison, South Brooklyn.

COPARTNERSHIP NOTICES.

THE FIRM OF T. & W. H. JORDAN & CO., in New-York and Brooklyn, has been dissolved by mutual consent.

T. JORDAN,
W. H. JORDAN,
J. LITTLEFIELD.

DEC. 4, 1862.

METALS.

SHEET IRON—COMMON, REFINED AND galvanized, assorted numbers and widths, for sale by A. A. THOMSON & CO., Nos. 215 and 217 Water-st.

TIN PLATES.—TIN AND ROOFING PLATES of all kinds, for sale by A. A. THOMSON & CO., 215 and 217 Water-st.

DRY GOODS.

AT
UNION ADAMS',
NO. 637 BROADWAY.
ROMAN SCARFS.
ROMAN SCARFS.
ROMAN SCARFS.
ROMAN SCARFS.
ROMAN SCARFS.
ROMAN SCARFS.

FINE DRESS SHIRTS,
UNRIVALED
IN MANUFACTURE,
FITTING AND MATERIAL,
AT UNION ADAMS',
NO. 637 BROADWAY.

BRAIDED ROBES, MOZAMBIQUES,
PERCALES, JACONETS, BAREGES,
GRENADINES, TISSUES, and
FASHIONABLE DRESS GOODS,
Of every kind, for Summer wear.
LORD & TAYLOR,
Nos. 461 to 467 BROADWAY,
Also, at stores
Nos. 255 to 261 GRAND-ST.,
Nos. 47 and 49 CATHARINE-ST.

MOURNING DEPARTMENT.
BOMBAZINES, DELAINES,
ALPACAS, BLACK SILKS, CREPES, GRENADINES, TISSUES, &c., &c.,
For Mourning and part Mourning.
Also, a full assortment of
WHITE GOODS.
LORD & TAYLOR,
Nos. 461 to 467 BROADWAY,
Also, at stores
Nos. 255 to 261 GRAND-ST.,
Nos. 47 and 49 CATHARINE-ST.

HOSIERY, GLOVES, AND PARASOLS.
A FINE ASSORTMENT FOR SUMMER.
LORD & TAYLOR,
Nos. 461 to 467 BROADWAY,
Nos. 255 to 261 GRAND-ST.,
Nos. 47 and 49 CATHARINE-ST.

CARPETINGS AND UPHOLSTERY GOODS,
OF EVERY DESCRIPTION.
A LARGE ASSORTMENT AT LOW PRICES.
LORD & TAYLOR,
Nos. 255 to 261 GRAND-ST.

EMBROIDERIES AND LACES.
NEWEST PATTERNS AND SHAPES FOR SUMMER,
LORD & TAYLOR,
Nos. 461 to 467 BROADWAY,
Nos. 255 to 261 GRAND-ST.,
Nos. 47 and 49 CATHARINE-ST.

CHECK SILKS AT REDUCED PRICES.
A FINE ASSORTMENT AT RETAIL!
LORD & TAYLOR,
Nos. 461 to 467 BROADWAY.
Also, at Stores
Nos. 255 to 261 GRAND-ST.,
Nos. 47 and 49 CATHARINE-ST.

LACE MANTILLAS AND POINTS!
Several large lots, received from Auction, will be Retailed at half the cost of Importing.
ALSO—SILK MANTILLAS REDUCED!
The most Fashionable and Attractive Stock ever offered at Retail.
LORD & TAYLOR,
Nos. 461 to 467 BROADWAY,
And also at Stores
Nos. 255 to 261 GRAND-ST.,
Nos. 47 and 49 CATHARINE-ST.

SHADES.
SHADES OF EVERY VARIETY AND MATERIAL.
We are paying particular attention to the manufacture and putting up of all kinds of Shades.
Practical and superior upholsters employed only.
GOLD,
PAINTED,
BUFF HOLLAND,
WHITE, GREEN, AND OTHER COLORED
HOLLAND SHADES,
made and hung without delay, at very
LOW PRICES.
HOLLANDS BY THE YARD.
SHADE FIXTURES OF EVERY KIND.
PATON & CO., No. 341 BROADWAY.

AT LEGRAIN'S,
MONDAY, 25th inst.,
OPENING OF
NEW GRENADINES.
MOZAMBIQUES,
Double width, at 38c., worth 60c.
NEW ORGANDIES.
LEGRAIN'S,
No. 729 Broadway,
Corner Waverley-place, near New-York Hotel.

ESTABLISHED 40 YEARS.
THE GREATEST ASSORTMENT!
THE BEST STYLES!!
THE LOWEST PRICES!!!
HOSIERY,
UNDER-GARMENTS, AND
MEN'S FURNISHING GOODS
A. RANKIN & CO.
No. 96 Bowery,
and No. 165 5th-av.,
corner 22d-st.
DRESS SHIRTS TO ORDER.

MANTILLAS! MANTILLAS!
FOR THIS WEEK'S TRADE,
We will offer
THE LARGEST AND MOST ATTRACTIVE STOCK
OF RICH MANTILLAS
TO BE FOUND IN THE CITY.
Also, a choice stock of the
NEW "ALEXANDER SCARF MANTILLA,"
THE LATEST NOVELTY OUT.
Also,
CLOTH CIRCULARS and SACQUES,
PLAIN and EMBROIDERED,
in great variety, and at very low prices.

We respectfully request those ladies who have hitherto confined their purchases to Broadway and Canal-st. stores, to examine our GARMENTS, and the great difference in our prices. We guarantee to them a saving of twenty-five to thirty per cent.
W. K. PEYTON,
No. 274 Bowery, near Houston-st.

SHAWLS! SHAWLS! SHAWLS!
GRENADINE SHAWLS, black and colored.
STRIPED BROCHE SHAWLS, from $3 50 upward.
PRINCESS ALICE THIBET SHAWLS.
LAMA SHAWLS, plain and colored.
MOZAMBIQUE SHAWLS,
PARIS CHALLIE SHAWLS,
MOURNING SHAWLS.
WE ARE OFFERING SPECIAL BARGAINS IN SHAWLS THIS WEEK.
W. K. PEYTON,
No. 274 Bowery.

SPRING MANTILLAS.
BELOW WHOLESALE PRICES.
E. S. MILLS & CO.,
Offer at retail their entire stock of
CLOTH SACKS AND CIRCULARS,
Marked down $3 and $4 each.
RICH BLACK SILK SACKS,
BLACK SILK MANTLES AND CIRCULARS,
WHITE BAREGE SCARFS AND CIRCULARS,
At No. 381 Broadway.

CORSETS AND SKIRTS.—MRS. ELGER has the largest and cheapest stock in the City, purchased before the great advance, which she is selling under the regular prices. Skirts of the best quality and newest shapes, from 65 cents. Skirts made to order of every style. Also, misses' waists, skirts, pads, steels, lacing, &c. N. B.—Edgings, laces and trimmings for ladies' undergarments. Also, a large assortment of new style dress trimmings, velvets, braids, buttons, bugle trimming, &c. No. 880 Broadway, near 19th-st.

DRY GOODS.

FRENCH AND BRITISH
DRESS GOODS
AT RETAIL.
The whole of their Importation will be opened on
MONDAY,
At less than the cost of importation.
A special counter has been appropriated for dress goods at and under thirty cents per yard, at which great bargains will be offered.
ARNOLD, CONSTABLE & CO.,
CANAL-ST., corner of MERCER.

RICH FIGURED GRENADINES.
A large assortment, received per steamer *America*, will be opened on
MONDAY.
ALSO,
PLAIN PARIS GRENADINES, in very choice shades.
ARNOLD, CONSTABLE & CO.,
CANAL-ST., corner of MERCER.

REAL LACES.
ARNOLD, CONSTABLE & CO.
Will make additions to their Stock of
REAL LACES,
ON
MONDAY, May 25.
CANAL-ST., corner of MERCER.

FRENCH MUSLINS.
ARNOLD, CONSTABLE & CO.
Have just received
A FULL STOCK OF
FRENCH CAMBRIC,
NAINSOOK, and
ORGANDY MUSLINS,
Suitable for Dresses,
Also,
WHITE ORGANDIES,
Embroidered in Colors.
Suitable for EVENING DRESSES.
CANAL-ST., corner of MERCER.

FURNITURE COVERINGS
AT COST.
WIDE FRENCH BROCATELS,
At $8 per yard.
COTELLINES, SATINS AND BROCADES,
At Old Prices.
ALSO A FULL LINE OF
HAIR-CLOTHS, ALL WIDTHS,
WOOL and UNION REPS,
PEKIN and TERRY CLOTHS,
WORSTED DAMASKS and LASTINGS,
AND EVERY STYLE OF
UPHOLSTERY GOODS,
At Correspondingly Low Figures.
SOLOMON & HART,
No. 369 Broadway.

CLOAKS AND MANTILLAS.
ARNOLD, CONSTABLE & CO. have now in store a large and very elegant stock of Cloaks and Mantillas, including many novelties suitable for the season to which they invite special attention. Prices moderate.
Canal-st., corner of Mercer.

WINDOW SHADES. NO. 359 BROADWAY. KELTY'S.
GOLD SHADES.
GOLD SHADES.
GOLD SHADES.
GOLD SHADES.
GOLD SHADES.
WHITE HOLLAND SHADES
WHITE HOLLAND SHADES.
WHITE HOLLAND SHADES.
WHITE HOLLAND SHADES.
WHITE HOLLAND SHADES.
BUFF, GREEN AND BLUE HOLLANDS.
WHITE AND BUFF HOLLANDS.
ALL STYLES FIXTURES.
Sole agent for
BRAY'S SPRING FIXTURE,
Best in use.
WINDOW SHADES FOR STORES.
WINDOW SHADES FOR STORES.
WINDOW SHADES FOR STORES.
WINDOW SHADES FOR STORES.
WINDOW SHADES FOR SKYLIGHTS.
WINDOW SHADES FOR SKYLIGHTS.
WINDOW SHADES FOR SKYLIGHTS.
WINDOW SHADES FOR SKYLIGHTS.

---

359 LACE CURTAINS.
BROADWAY.
NOTTINGHAM LACES,
VESTIBULE LACE,
And all styles of Trimmings for Curtains.
Over 2,100 pairs Curtains, at
OLD PRICES.
G. L. & J. B. KELTY,
No. 359 Broadway.

ANNOUNCEMENT TO THE LADIES OF NEW-YORK AND VICINITY.
In consequence of the extreme warm weather, the subscriber will offer, at a REDUCTION OF 25 PER CENT., over 5,000 CLOTH CLOAKS, at prices varying from $5 50 to $18, formerly sold for $7 50, $8 75, $10, $12, $14, $16, $18, $22, $24, $26 and $28. GEO. CAREY,
Nos. 304 and 306 Canal-st.,
United States Cloak and Mantilla Store.
N. B.—All the leading styles of Black Silk MANTILLAS, SACQUES, CIRCULARS and RUFFLES for JUNE and JULY FASHIONS, at prices within the reach of all. W. B. MACKENZIE, Superintendent.

HOUSEKEEPING AND DOMESTIC GOODS.
THIS WEEK,
20-cent BLEACHED MUSLINS, at 12½c. per yard.
25-cent BLEACHED MUSLINS, at 15c. per yard.
"WAMSUTTA," DWIGHT AND "WHITELOCK" 4-4 BLEACHED SHEETINGS, at 25c.,
Sold recently at 40 to 45c.
BEST PRINTS, (Spring colors,) 12½c., 14c. and 15c.
LADIES' CLOTHS, (all wool,) at $1 50 per yard.
ALSO,
FROM AUCTION, PURCHASED AT A SACRIFICE,
LINEN DAMASKS, TOWELS, QUILTS, DRAPERIES, FLANNELS, NAPKINS,
TABLE-COVERS, &c., &c.
W. K. PEYTON,
No. 274 Bowery, near Houston-st.

SILKS! SILKS! SILKS!
A magnificent stock of
BLACK and PLAIN COLORED SILKS,
purchased during the week, at a great sacrifice, at auction.
GOOD BLACK SILK, (wide,) AT 87½c. per yard.
OIL BOILED SILK, (wide,) at $1 and $1 25 per yard.
YARD WIDE SILK, (wide,) at $1 50 per yard.
MANTILLA SILKS,
all widths, in PARIS TAFFETAS, GROS-GRAIN, ARMURES and GROS DE RHINES, MOURNING SILKS.
W. K. PEYTON,
No. 274 Bowery, near Houston-st.

AT GRAND-STREET CHEAP STORE.
100 CASES OF THE CHOICEST
BRAIDS and Newest Styles in MISSES' BLOOMERS.
Gray and Tan HAIR BONNETS, 20 Cases, from One to Three Dollars.
Colored BLOOMERS, of every description, 25c., 38c., 44c., 56c., 75c., and $1 each.
LARGEST STOCK THIS SEASON.
Ready MONDAY.
EDWARD RIDLEY,
Nos. 311 and 311½ Grand-st. and No. 66 Allen-st.
☞ Fifth block east from the Bowery.

LACE MANTILLAS
LACE MANTILLAS
LACE MANTILLAS
AND
SHAWLS.
SHAWLS.
SHAWLS.
BLACK THREAD AND VAL. LACE.
J. BLUXOME,
No. 1,117 BROADWAY, corner of 25th-st.,
Opposite the Worth Monument.

AT DE PERCEVAL'S, NO. 657 BROADWAY.—All kinds of Children's Cloaks, Dresses, Blankets, Sacks, Corsets, Chemises, Infants' Waists, Aprons, Bibs, Baskets, &c., &c.; Ladies' Embroidered Chemises and Nightgowns, Yokes; Ladies' ready-made under-garments, fluted handkerchiefs, &c. Initials and coats-of-arms embroidered on handkerchiefs, table linen and bed-clothes. Braiding, Cotton and Silk Embroideries made to order. Stamping for embroideries and braiding executed perfectly. Fluting for dress trimmings; laces done up like new.

DRY GOODS.

AT KINZEY'S EIGHTH-AVENUE CHEAP STORE,
10,000 Ladies' Handkerchief, 7c., 8c., 9c., 10c.
5,000 Linen Hematitched do., 15c. to 50c.
3,000 Needlework Collars, 12c. to 75c.
5,000 Worked Bands, 15c. to $1 50.
3,000 Lace Vails, 6c. to $3.
800 FRENCH LACE MANTILLAS, $2 to $3 50.
500 FRENCH LACE MANTILLAS, $3 75 to $8.
SUN UMBRELLAS.
1,000 Parasols, 75c. to $3.
KINZEY SELLS TO
MILLINERS AND STOREKEEPERS
At less than jobbers' prices
25,000 STRAW BONNETS ON MONDAY.

SPLIT STRAW BONNETS, 25c. up to $5.	DUNSTABLES, CHINA PEARLS, TUSCANS.
NEAPOLITAN BONNETS, 25c. up to $3 50.	PEDALS, ROUGH AND READY, LEGHORN,
FANCY HAIR BONNETS, 25c. up to $2.	CHIP BONNETS, SATIN BRAIDS, CANTON BRAIDS.

KINZEY SELLS STRAW BONNETS, 10c.
KINZEY SELLS STRAW BONNETS, 25c.
KINZEY SELLS STRAW BONNETS, 37c.
KINZEY SELLS STRAW BONNETS, 50c.
KINZEY SELLS STRAW BONNETS, 56c.
KINZEY SELLS STRAW BONNETS, 63c.
KINZEY SELLS STRAW BONNETS, 75c.
KINZEY SELLS STRAW BONNETS, 88c.
KINZEY SELLS STRAW BONNETS, $1.
KINZEY SELLS STRAW BONNETS, $1 25.
KINZEY SELLS STRAW BONNETS, $1 50.
KINZEY SELLS STRAW BONNETS, $1 75.
KINZEY SELLS STRAW BONNETS, $2.
KINZEY SELLS STRAW BONNETS, $2 25.
KINZEY SELLS STRAW BONNETS, $2 50.
KINZEY SELLS STRAW BONNETS, $2 75.
KINZEY SELLS STRAW BONNETS, $3.
KINZEY SELLS STRAW BONNETS, $3 50.
KINZEY SELLS STRAW BONNETS, $4.
KINZEY SELLS STRAW BONNETS, $4 50.
KINZEY SELLS STRAW BONNETS, $5.
KINZEY HAS EVERY ARTICLE ADVERTISED.
KINZEY SELLS AT THE PRICES ADVERTISED.
OPENING 5,000 BLOOMERS, 25c., 31c., 37c., 50c.
OPENING 3,500 BLOOMERS, 75c., 88c., $1, $1 25.
OPENING 7,500 SHAKER HOODS, 25c.
FLOWERS, 3c., 4c., 5c., 6c., 8c., SPRAY.
STRAW FLOWERS, 6c., 8c., 10c., SPRAY.
10,000 YARDS SILK ILLUSIONS, 6c. yard, up.
6,000 YARDS BLOND LACES, 1c., 2c., 3c.
RIBBONS FROM AUCTION.
5,000 pieces Trimming Ribbons, 18c. to 50c.
3,000 pieces No. 4 Cord Edges at 75c.
5,000 pieces No. 5 Trimming Ribbons, 80c. to $1.
BONNET RIBBONS, 6c., 10c., 12c.
BONNET RIBBONS, 15c., 18c., 25c.
5,000 pairs Silk Mitts, 18c., 25c., 31c., 38c.
3,000 pairs Silk Mitts, 50c., 63c., 75c., 88c.
FANS.
5,000 FINE IVORY SANDAL WOODS, LINEN AND SILK FANS, 25c. up.

5,000 PAIRS REGULAR MAKE FINE LISLE HOSE, WORTH 50c., AT 25c. PAIR.	15,000 PAIRS HOSE AND HALF HOSE, FROM AUCTION, 6c. UP.

7,500 pairs of Gloves, from 6c. up.

FANCY GOODS DEPARTMENT.

BEST 5 YARD SKIRT BRAIDS, 6c.	GENUINE COATES' 200 YARDS
HAIR-PINS, 2c. BUNDLE.	
SPOOL SILKS, 1c.	SPOOL COTTONS, 6c.
HOOKS & EYES, 2c.	LINEN TAPES, 1c.
12 SKEINS SEWING SILKS, 7c.	WILLIMANTIC 200 YARD COTTONS, 6c.
SKIRT BRAIDS, 4½ YARDS, 3c.	2 SPOOL COTTON, 1c.
PAPER BEST PINS, 4c.	PAPER BEST NEEDLES, 3c.

5,000 FINE SILK BEAD NETS, 25c.
OPENING ON MONDAY,
FROM AUCTION.
BARGAINS IN EVERY DEPARTMENT.
N. B.—NO CONNECTION WITH ANY OTHER STORE.

221 and 223	WM. KINZEY'S
221 and 223	WM. KINZEY'S
221 and 223	EIGHTH-AVENUE,

Between 21st and 22d sts.

DRAPERIES.
EMBROIDERED LACE CURTAINS!!!
EMBROIDERED MUSLIN CURTAINS!!!
VESTIBULE LACE!!!
R. H. MACY,
Nos. 204 and 206 6th-av., near 14th-st.

STRAW GOODS.
LADIES' STRAWS!!!
MISSES' STRAWS!!!
CHILDREN'S STRAWS!!!
R. H. MACY,
Nos. 204 and 206 6th-av., near 14th-st.

AGENCY FOR THE
NEW-HAVEN PATENT SHIRTS,
MADE TO ORDER OR READY MADE.
The cheapest, finest and best fitting shirts offered in this City.
FRENCH FLANNEL ARMY SHIRTS.
GAUZE MERINO UNDERSHIRTS.
LINEN AND JEAN DRAWERS.
ENGLISH AND GERMAN HOSIERY.
SCARFS, TIES, COLLARS, GLOVES, SUSPENDERS, &c.
SILK AND GINGHAM UMBRELLAS.
At the Shirt and Collar Depot, Nos. 87 and 89 William-st., one door north of Maiden-lane.
THEODORE C. GRANNIS, Agent.

HOW TO SAVE MONEY.
MAKE YOUR PURCHASES OF
CARPETS AND OIL-CLOTHS
AT THE EARLIEST POSSIBLE MOMENT.
Having complete our orders and contracts previous to the recent important advances, we still continue to offer our entire stock of new Spring styles at less than importers' and manufacturers' prices.
Call early if you want
CHOICE STYLES AT A BARGAIN.
SMITH & LOUNSBERY,
No. [illegible] Broadway, near Grand-st.

DRESS GOODS.
THIS WEEK,
We will offer
A LARGE STOCK OF
NEW DRESS GOODS,
IN ALL THE FASHIONABLE COLORS,
JUST RECEIVED
PER STEAMER AUSTRALASIA,
and intended
"SPECIALLY" FOR THE PRESENT HOT SEASON.
Also,
AN IMMENSE STOCK OF
"FRENCH GRAY" BAREGES, at 8c. per yard.
FIGURED POPLINS, and HIMALAYA CLOTHS, at 12½ cents do.
CHECKED POPLINS, GLACES, and LENOS, at 10c. to 20c. do.
MOHAIR LUSTRES, POPLINS and MOZAMBIQUES, very wide goods, at 2s., 2s. 6d. and 3s. a yard.
Also,
A LARGE AND CHOICE ASSORTMENT OF
ALPACAS,
in all the fashionable shades.
We invite special attention to our stock of DRESS GOODS for this week's sales, which we have the pleasure to announce is the largest and most select we have ever yet offered.
W. K. PEYTON,
No. 274 Bowery, near Houston-st.

AT GRAND STREET CHEAP STORE.
NEWEST DESIGNS AND RICHEST
PARIS BONNET RIBBONS Exhibited this Season.
Full lines of WHITE and CORN-COLORED RIBBONS, from 9 to 60 cents.
DRAB RIBBONS at 3s, 44, 56, 62, and 75 cents per yard.
100 Pieces of Fashionable MILLINERY SILKS from $1 per yard upwards.
MILLINERY LACES!
Over Ten Thousand WHITE and BLACK SILK LACE BARBES, Under Regular Prices.
Auction Lots of NEEDLE-WORKED SETS, 44, 56, 75, and $1 each, nearly Half Price.
BANDED COLLARS, Richly Worked, 18, 25, 31, and 44 cents each. Bargains.
New Designs in LINEN COLLARS.
Cheap Lots of WORKED BANDS.
Ladies' KID GLOVES, 44 cents pair.
SILK MITTS at Last Year's Prices.
EDWARD RIDLEY,
Nos. 311 and 311½ Grand-st. and 66 Allen-st.,
☞ Fifth block east from the Bowery.

BLACK LACE MANTILLAS
AND SHAWLS.
Mantillas—Mantillas from $5 and upward, warranted at less than half prices.
Black Pusher Lace Flouncings, $1, $1 25, $1 50 and $2 per yard, warranted at less than half prices.
Black Thread Lace Veils from $2 50 and upward.
Black Thread Guipure and French Laces and Insertions.
Valenciennes Laces from 1s. per yard and upward.
Real Point Lace Collars, Sets, Barbes and Coiffures.
Thread Guipure and Valenciennes Lace Collars and Sets.
Valenciennes Lace Handkerchiefs from $2 and upward.
Embroidered Collars, Sets and Handkerchiefs.
Bands, Flouncings, Edgings and Insertions.
Plain and Figured Nets and Blond of every description.
Silk Embroidered Capes for Silk Mantillas.
Together with a full assortment in every article of Rich Laces and Paris Embroideries, all of which we offer at a large
REDUCTION IN PRICES.
E. WILLIAMS & CO., No. 429 Broadway.

AT GRAND-STREET CHEAP STORE.
100 CARTOONS OF NEW FRENCH
FLOWERS ON MONDAY.
DRESS and STRAW TRIMMINGS in unusual variety.
EDWARD RIDLEY,
Nos. 311 and 311½ Grand-st.
Entrance to these Departments No. 66 Allen-st.
☞ Fifth block east from the Bowery.

MOURNING GOODS.
PLAIN BLACK BAREGES, CRAPE, MARETO, TAMARTINES, BOMBAZINES, ALPACAS, CASHMERES, TURON CLOTHS, LAWNS, PRINTS, &c.
MOURNING MANTLES AND SHAWLS.
A large stock, and at very low prices, at
W. K. PEYTON'S, No. 274 Bowery.

DRY GOODS.

LADIES' KID GLOVES,
SUPERIOR QUALITY!!
R. H. MACY,
Nos. 204 and 206 6th-av., near 14th-st.

LACE MANTILLAS.
LACE SHAWLS!!!
LACE CENTRES!!!
LACE FLOUNCES!!!
R. H. MACY,
Nos. 204 and 206 6th-av., near 14th-st.

FRENCH FLOWERS.
BEST QUALITY!!!
EVERY SHADE!!!
R. H. MACY,
Nos. 204 and 206 Sixth-av., near 14th-st.

YANKEE NOTIONS.
FANS!!!
PERFUMERY!!!
HAIR NETS!!!
R. H. MACY,
Nos. 204 and 206 6th-av., near 14th-st.

HOSIERY.
COTTON HOSE AND GLOVES!!!
LISLE HOSE AND GLOVES!!!
SILK HOSE AND GLOVES!!!
R. H. MACY,
Nos. 204 and 206 6th-av., near 14th-st.

UNDERWEAR.
MERINO VESTS AND DRAWERS!!!
HOOP SKIRTS AND CORSETS!!!
LADIES UNDERLINEN!!!
R. H. MACY,
Nos. 204 and 206 6th-av., near 14th-st.

MILLINERY.

STRAW BONNETS AND TRAVELING Hats for ladies and children, mourning Bonnets, at L. BINNS' Millinery, No. 581 Broadway, 581, opposite Metropolitan Hotel. Children's Bonnets and Hats at bargains; old Hats repaired; white Bonnets, very handsome. Cut this out.

CLOTHING.

NOS. 290 AND 292 BOWERY.
The cheapest cash Clothing Warehouse in the City.
GEO. A. HUNTER & CO.

INSTRUCTION.

BENJAMIN MASON'S
COLLEGIATE AND MILITARY BOARDING SCHOOL,
YONKERS, N. Y.,
For making boys intelligent, healthy Christian MEN.
Circulars at No. 39 Nassau-st., and No. 574 Broadway.

MRS. NEWSTADTER'S BOARDING-SCHOOL for young ladies, No. 72 Catherine-street, Elizabeth, N. J. Pupils received during July terms; English and music $150 per school year. French and German extra. Refers by permission to Rev. Mr. Warren, Rector of Trinity Church; Ex-Mayor Darby, Dr. Chatwood and D. Westcott, of Elizabeth.

SCHOOL FURNITURE IN ALL ITS BRANCHES.
Lecture-room and Sunday school settees, &c.
Manufactured by ROBERT PATON,
No. 24 Grove-st., near Bleecker.

IRVING INSTITUTE, TARRYTOWN, N. Y.—The Fifty-first Semi-annual Session will commence May 1. For circulars address the Principal,
D. S. ROWE, A. M.

TEACHERS.

AS TEACHER.—A LADY EMINENTLY QUALified as to scholarship and experience, and whose testimonials and references are highly satisfactory, desires an engagement for the ensuing Summer; the advertiser has taught very successfully the higher English branches, French, Latin and the elements of music; large compensation not demanded. Address M. L., New-Canaan, Fairfield County, Conn.

AS RESIDENT GOVERNESSES, &c.—TWO young ladies, sisters, with much experience in education, wish engagements with families passing the Summer in the country as resident or visiting governesses, or would go as companions to ladies; the best of references given. Address E. S. A., Madison-square Post-office.

A COLLEGE GRADUATE, AND AT PRESENT a Theological student, desires a situation in a private family as tutor of mathematics or languages. Music will be taught free of extra charge. No objection to visiting the country or watering places. Address, immediately, TUTOR, Box No. 163 *Times* Office.

AS TEACHER.—WANTED, A SITUATION AS teacher by a member of graduating class Yale College, who has had several terms' experience; is a thorough classical scholar, a natural mathematician and a good disciplinarian; satisfactory references and testimonials given. Address Box No. 1,619 New-Haven, Conn.

BOARDING AND LODGING.

BOARDING.—PLEASANT ROOMS WITH board for single gentlemen, or gentleman and wife, can be had by applying at No. 111 East 17th-st.

HOBOKEN BOARD.—A FEW GENTLEMEN can be handsomely accommodated with board and delightful rooms directly fronting the bay. Apply at No. 2 Hudson Terrace, opposite the ferry.

TO LET—IN A PRIVATE FAMILY, TWO WELL furnished rooms for gentlemen, with breakfast if required, at No. 183 East 50th-st., between 3d and 2d avs.

COUNTRY BOARD.

COUNTRY BOARD.—A FEW SELECT PERsons can find excellent accommodations and a pleasant home, in a farm-house delightfully situated in Connecticut, a few miles from the Sound and convenient to New-York. Address C., No. 148 West 20th-st., stating where an interview may be had.

COUNTRY BOARD WANTED—FOR A GENtleman, lady, two children and nurse, in a quiet home near the Morris and Essex Railroad, between Orange and Morristown, or near Orange Mountain, Bloomfield or Montclair. References exchanged. Address Box No. 3,783 New-York Post-office.

COUNTRY BOARD WANTED—ON THE line of the New-Haven Railroad, not beyond Stamford, for a gentleman, two ladies, two children, infant and nurse. Address, stating particulars, Box No. 4,060 New-York Post-office.

COUNTRY BOARD—ON LOCUST HILL-AV., Yonkers. The house is large, grounds well shaded, accommodations first-class, view unsurpassed; within 5 minutes' walk of railroad and steamboat landings. Address Mrs. SCOTT, Yonkers.

COUNTRY BOARD—ON THE HUDSON, (EAST side,) 30 miles from City; beautiful mansion, fine river view, plenty of shade, and no mosquitoes; stabling, if needed. Particulars of Mr. BIXBY, No. 8 Astor-place, or Mr. WEED, No. 30 Park-place.

HOTELS.

BELLEVUE HOUSE,
NEWPORT, R. I.
This house will open on TUESDAY, June 16. Applications may be made at No. 140 5th-av., or at the Bellevue, Newport. PUTNAM & FLETCHER.

THE SPRING HOUSE, AT RICHFIELD SPRINGS, will open for the reception of boarders on the first day of June. JOSHUA WHITNEY.

HOUSE-FURNISHING GOODS.

"BERRIAN"
HOUSE FURNISHING WAREROOMS,
No. 601 BROADWAY,
Now offer for sale the largest variety in the United States of
CUTLERY, SILVER-PLATED WARE, TEA-TRAYS,
REFRIGERATORS of all kinds,
WATER-COOLERS, CREAM-FREEZERS, FILTERS,
WOODWARE, TIN AND JAPANNED WARES,
MANGLES, CLOTHES-WRINGERS,
COOKING UTENSILS of every description,
CANE FURNITURE, HAMMOCKS, &c.
Together with everything appertaining to the line, and all at the lowest possible prices. H. H. CASEY.

FURNITURE.

BEDROOM ENAMELED FURNITURE OF warranted manufacture; also, solid chestnut and walnut chamber suites, plain and ornamental, at H. F. FARRINGTON'S, No. 368 Canal-st., opposite Wooster. Established 1848.

ENAMELED FURNITURE—ALL STYLES and prices. Also, chamber suites in walnut and chestnut, the best assortment in the City, wholesale and retail, at No. 277 Canal-st. WARREN WARD.

DENTISTRY

DR. HOYT, DENTIST.
No. 907 BROADWAY, three doors above 20th-st., inserts beautiful sets of Teeth on his improved Atmospheric Plates, with or without extracting the roots.
On Gold, as low as $25. SILVER, $8.
PLATINA, (Continuous Gum,) $30. RUBBER, $10.
TEETH FILLED with GOLD, SILVER and AMALGAM.
Artificial BONE FILLING inserted without pain.
EXTRACTING, 25c.
No charge for extracting when artificial teeth are inserted. All work warranted.

REAL ESTATE FOR SALE.

VALUABLE PROPERTY AT NORTH ENGLEWOOD, NEW-JERSEY,
OPPOSITE YONKERS,
FOR SALE.
The whole or part of a tract of land of nearly 500 acres at North Englewood, N. J., known as the James Jay estate, fifteen miles from New-York, running west from the Palisades into the valley, comprising meadow, arable and wood land. The Northern Railroad of New-Jersey passes through the property, which abounds with beautiful building sites; title indisputable; no incumbrance; a large per cent. of the purchase money can remain on bond and mortgage. Apply to HOMER MORGAN, No. 2 Pine-st., or to HENRY A. SWIFT, No. 29 Barclay-st.

VALUABLE UNIMPROVED LANDS IN THE STATE OF NEW-YORK,
FOR SALE.
WELL WORTHY THE ATTENTION OF CAPITALISTS.
40,000 acres, located chiefly in Cattaraugus and Alleghany Counties, known formerly as part of the original Holland Land Co.'s purchase, and more recently as the Devereaux purchase. This property is offered as an entirety, or might be sold in townships. For full particulars apply to HOMER MORGAN, 2 Pine-st.

NEWMAN & FITTON,
REAL ESTATE BROKERS,
No. 25 Wall-st. and Tarrytown, New-York,
Have a variety of houses and lots, country seats and farms to let, lease, sell or exchange on equitable terms.
ALLEN NEWMAN, Tarrytown, N. Y.,
ADAM FITTON, New-York.

SEVENTH-AVENUE IMPROVEMENT.
The owners of property on the 7th-av., above the Central Park, are hereby notified that the new petition for the widening and improving of the same, (in accordance with the provisions of the act of the Legislature, passed April 15, 1859,) is now at the office of JOHN McCLAVE, No. 44 Pine-st., ready for their signatures.

GREAT SALE OF LOTS AND CONTRACTS IN THE CITY OF CHICAGO, AT AUCTION—June 17, 1863.—The articles of Association of the CHICAGO LAND COMPANY require that the trust shall be closed, in the month of June, 1863, and that all the property and effects on hand at that time, belonging to the Association, shall be sold at public auction, for cash, to the highest bidder, in the City of Chicago, on the third WEDNESDAY, the 17th day of June, 1863.
The undersigned, Trustee of the Chicago Land Company, will, therefore, on WEDNESDAY, the 17th day of June, 1863, offer for sale on the premises, in the City of Chicago:
749 lots in Sheffield's addition to Chicago.
686 lots in Elston addition, west side of North Branch.
382 lots in Elston addition, east side of North Branch.
67 lots in Wright's addition, west side of North Branch.
3 lots in original town Chicago.
Also mortgages, amply secured, amounting to about eleven thousand five hundred dollars.
Fifty-four contracts, covering 96 lots, on which there are owing an aggregate of about $100,000.
Of these lots 6,732 feet front on a spacious canal of 100 feet wide, now being excavated through the property.
And 4,509 feet front on the North Branch of the Chicago River.
The sale will be continued from day to day until all the property and effects of the Company are sold.
MAHLON D. OGDEN, Trustee.
CHICAGO, March 16, 1863.

FOR SALE ON FIFTH-AVENUE.—FOR sale, the extra-size house and lot, No. 98 5th-av., located at the northwest corner of 5th-av. and 15th-st. The lot is about 33 feet wide and 135 feet deep. The dwelling has been built by the present owner for his own occupancy, and is about 33x100 feet; broadside on 15th-st. The interior is planned and finished in a costly manner, and is adapted to the use and accommodation of a large family. At the end of the lot is a stable. House, lot, furniture and stable are offered for sale, either for cash or on liberal terms of credit for a large amount of the purchase money. For further particulars, and cards to see the house, apply to HOMER MORGAN, No. 2 Pine-st., near Broadway.

H. V. CRAMER & CO., REAL ESTATE BROKERS, No. 114 Nassau-st. Real estate of all descriptions bought and sold; houses, stores, &c., rented; loans negotiated, mortgages foreclosed and City collections promptly made.

AS ABOVE.—For sale a fine new brown-stone house on 34th-st., near Lexington-av., four stories and basement, modern improvements, gas, range, water throughout, fire-proof safe, &c. All in the best style. Price, $12,000.

TO CLOSE AN ESTATE, UNDER DIRECTION OF THE SUPREME COURT.
VALUABLE BROADWAY, 4TH-AV. AND 5TH-AV. CENTRAL PARK LOTS AT PRIVATE SALE.
10 lots on the northwest corner of Broadway and 50th-st.
8 Central Park lots on the northeast corner of 5th-av. and 98th-st.
2 lots on Park-av., near 38th-st.
Apply to ADRIAN H. MULLER, P. R. WILKINS & CO., No. 5½ Pine-st.

FOR SALE—NEAR UNION-SQUARE. THE very desirable property on the northwest corner of Irving-place and 16th-st., 53x100, with improvements. Well located for a first-class small hotel, being in the immediate vicinity of the Academy of Music, theatres, railroad and omnibus lines. For terms, &c., apply to
RIDLEY WATTS, Executor,
No. 704 Broadway.

VALUABLE SEVENTH-AVENUE PROPERTY FOR SALE.—A plot of ground on the easterly side of 7th-av., 49th and 50th sts., being 200 feet square. Also the property on the southeast corner of 49th-st. and 7th-av., containing eight lots. The above property offers great inducements to capitalists. For further particulars and terms, inquire of S. RIKER, No. 150 Nassau-st.

VALUABLE IMPROVED PROPERTY IN 23d-st.—The very desirable property at No. 143 East 23d-st., with two brick buildings—lot 25x100. The above property offers great inducements to capitalists. Title perfect. Apply to DOUGLASS & MOORE, No. 317 West-st., New-York.

COTTAGE AND THREE LOTS IN BROOKLYN FOR SALE.—House contains 15 rooms, gas, water, bath, range, heater, &c.; lots well laid out, with an abundance of fruit trees, shrubberies, &c. Apply, for particulars, to JAMES A. VAN BRUNT, 14th-st., near 6th-av., Brooklyn.

FOR SALE—NO. 21 EAST SIXTEENTH-ST., 150 feet west of Union-square, 25 feet front, three story extension house, belonging to J. J. Kingsford; particularly adapted to a large family. Apply between 8 and 9 A. M., or 5 and 6 P. M., to HENRY PARISH, No. 1 West 19th-st.

FOR SALE AT A BARGAIN—ONE FLOUR and two lumber mills, with never-failing water-power; 1,000 acres cultivated land, and extensive timber limits; a rare opportunity for men with small capital.
M. MULLIN, No. 14 South William-st.

FOR SALE—IN 31ST-ST., NEAR MADISON-AV., a first-class, brown-stone front, English-basement house, 20 feet wide, in an excellent neighborhood, suitable for a physician. Price $15,000. Apply to
HOMER MORGAN, No. 2 Pine-st.

FOR SALE—THAT DESIRABLE THREE-STORY frame house No. 87 Pineapple-st., Brooklyn Heights. Price $4,500. Inquire on the premises.

FOR SALE—HOUSE AND LOT NO. 261 HENRY-st., New-York. Apply to
J. R. SKIDMORE, No. 14 Wall-st.

FARMS.

FOR SALE—THE WHOLE OR PART OF A Farm of 30 acres, within 16 miles of the City Hall; fine healthy location, ¾ of mile from West Mount Vernon Depot, Harlem Railroad; 2½ miles east of Yonkers; good two-story house, 10 rooms, barn and outhouses, all in perfect order; fine orchard, fruit and shade trees in abundance; plenty of muck for manure; fine spring stream through the place; most of the purchase money may remain on mortgage. Apply to P. B. AMORY, No. 195 Water-st.

FARM FOR SALE OR EXCHANGE.—160 acres in the town of Yonkers, half a mile from Tuckahoe depot, Harlem Railroad, 17 miles from the City. Good farm-house, large barn and outbuildings, well shaded, variety of fruit, 10 acres in apples, all under high cultivation—a very desirable country seat. Will be sold cheap. S. DINGEE, No. 8 Pine-st.

$5,500.—FOR SALE—A VERY CHEAP farm of 50 acres, 27 miles from New-York and two from a depot of the Harlem Railroad. Land lays well. Good house and abundance of fruit. Bronx River is one boundary. Terms easy. Apply to
JOS. NIMMO, JR., No. 9 James-slip.

FOR SALE—THREE-FOURTHS OF A MILE from South Orange depot, a farm of 23 acres, suitable for a country residence; high ground, healthful locality, fine pond of spring water, and two small cottages. Apply to H. B. BLACKWELL, No. 59 William-st., from 9 A. M. to 1 P. M.

FOR SALE—A FARM ON LONG ISLAND, three miles north of Suffolk Station; new dwelling-house, first-class outbuildings, two fish-ponds, &c., and about 300 acres of land. For terms and particulars, apply to G. C. & E. J. GENET, No. 10 Pine-st.

FARM FOR SALE AT WHITE LAKE, N.Y.—263 acres, with two dwellings, barn, cow sheds, hay houses, apple and sugar orchards, &c. Price $6,000. Will exchange. C. H. OLIVER, No. 7 Beekman-st.

TO LET.

TO LET—IN SOUTH BROOKLYN.
No. 77 West Baltic-st. Rent, $600.
No. 79 West Baltic-st. Rent, $650.
These houses have water, gas, and all modern improvements, and are in an unexceptionable neighborhood, only seven minutes' walk from either South or Hamilton ferries. A. G. JEROME & CO., No. 22 Exchange-place.

TO LET—STORE NO. 113 NASSAU-STREET, 100 feet by 25; also, second, fourth and fifth floors; offices in No. 52 John-st.; workshops in rear building No. 208 William-st. Inquire of M. J. GILHOOLY, No. 78 Nassau-st.

TO LET—THE BASEMENT UNDER THE TIMES Office, fronting Park-row, 32x16 feet. Inquire in office of the *Agriculturist*, No. 41 Park-row.

STEAM POWER AND LOFTS TO LET—No. 58 John-st., light and convenient, suitable for trade or manufacturing purposes. Apply as above, or address Box No. 5,009 Post-office.

STEAM POWER TO LET—AT THE EMPIRE Works, foot of East 24th-st. Apply before noon. Engines 1,000 horse power. SAML. LEGGETT, Supt.

HOUSES & ROOMS WANTED

HOUSES WANTED.—TWO COMMODIOUS houses for the accommodation of one family each; three or four stories, at moderate rent, between 20th and 40th sts, and Lexington and 6th avs. Address P., No. 78 Wall-st.

COMMISSIONER FOR CONNECTICUT and other States and Notary—No. 5 Beekman-st., over Park Bank—Room No. 8—second floor.

COUNTRY RESIDENCES.

FOR SALE—THE COUNTRY RESIDENCE OF the subscriber, known as Green Bank, situate near West Farms, Westchester County, N. Y. The house commands a fine view of Flushing Bay and the Sound for several miles, is large and commodious, in first-rate order, and replete with every convenience. A piazza 12 feet wide extends around three of its sides. The stables, carriage-house, cow and poultry houses, barns and sheds, afford ample accommodations. A porter's lodge with five rooms is at the entrance gate. The garden, green-houses and grounds are stocked with the most approved flowers and fruits. For healthfulness, beauty of situation, arrangement of the grounds and elegance of the trees and evergreens, few places can excel it.
The property covers about 3[illegible] acres of upland and salt meadow. It is within easy and ready communication of the City by three lines of railroad and two of steamboat from Harlem. Possession given immediately. For cards to inspect the premises, and further information, apply to FRANCIS T. WALKER, No. 49 William-st.
JOSEPH WALKER, No. 31 Pine-st.

FOR SALE—A VALUABLE COUNTRY SEAT, with about 8 acres of land, in the village of Danbury, Conn., 60 miles from this City, and within five minutes' walk of the Danbury and Norwalk Railroad Depot. The house is situated on an eminence commanding a fine view; is modern built, (under the direct superintendence of its present owner, D. F. Comstock,) 2½ stories, with extension in the rear, two stories. The grounds are beautifully laid out, with barn, stable and all the necessary outhouses attached. Also, within a quarter of a mile of the house, 40 acres of highly cultivated land, suitable for building or farming purposes. Terms easy. For further particulars inquire of WM. K. COMSTOCK, No. 330 Broadway, E. Y. COMSTOCK, Nos. 18 and 20 Vesey-st., New-York, or address Box 1,739 Post-office.

FOR SALE—A VALUABLE COUNTRY RESIdence, with about 12 acres of land, situated on the Coney Island plank road, just six miles from Fulton ferry, Brooklyn; the Coney Island Railroad cars pass the house at short intervals; the house is elegantly built, under the direct superintendence of the late owner, Walter Kelsey; the grounds are well laid out, and planted with the choicest fruit trees, all bearing in a remarkable manner. The whole or a portion of the land will be sold with the house, and two-thirds or less of the purchase money may remain on bond and mortgage for a term of years, if desired. For further information apply to the undersigned executors.
CHARLES KELSEY, 12 Atlantic-st., Brooklyn.
J. S. UNDERHILL, 435 10th-st. Dry Dock, N. Y. City.

FOR SALE—A BEAUTIFUL COUNTRY RESIdence, on west shore of the Hudson River, directly opposite to the railroad depot at Hyde Park; the farm contains 175 acres of productive land, with a comfortable stone house, with 13 rooms and wide hall; outbuildings are abundant and spacious; the ice-house is filled, and there is a large garden, richly cultivated, and well filled with fruits and flowers; the orchards are young, and just coming into bearing, consisting of apples, peaches, pears and grapes, all of the choicest variety; the rivers and inland views are very extensive, and of unrivaled beauty. Apply to J. S. CALDWELL, No. 24 Pine-st., Room No. 5.

FOR SALE—A COMFORTABLE HOME IN THE country, with outbuildings of moderate extent; house in fair order, and the land, 52 acres, of which 15 acres is wood; only 20 minutes from Cortlandt-st., and a large New-York neighborhood is growing up around. The depot, Mulford Station, New Jersey Central Railroad, is only 400 yards from it. It will be sold cheap enough for parties wishing to resell it in plots and reserve the homestead. For directions and other information apply to E. H. LUDLOW & CO., Auctioneers, No. 3 Pine-st., New York.

TO LET ON THE HUDSON RIVER.—A furnished house to let at Peekskill, for six months or longer, one hour and ten minutes from 31st-st. by express train; situated on high ground, with river view; contains eleven rooms, beside basement and kitchen; has gas, bath, with fine cooking range, hot and cold water; well shaded with fruit and forest trees in every variety; perfectly healthy, convenient to churches, post-office, &c.; five minutes' drive from depot. Inquire of the Ticket Agent for Mr. GILBERT HART'S place, late residence of Dr. Gottons.

FOR SALE—AT MILTON, ON THE HUDSON River, four miles from the City of Poughkeepsie, a cottage, containing parlor, sitting room, five lodging rooms, kitchen, wash room, and good cellar with cement floor; well and cistern within the house; lot is 100x110 feet, well fruited; barn, with stables and room for carriage; view of river, railroad, etc. Premises in good repair. For terms apply to T. QUICK, on the premises.
MILTON, Ulster Co., N. Y.

FOR SALE OR TO LEASE—A COUNTRY seat containing 24 acres of choice land, three-fourths of a mile south of the City of Poughkeepsie, and adjoining the beautiful grounds of M. Vassar, Esq. The house is large and convenient, the grounds well stocked with fruit and shade trees and shrubbery, the gardens very productive, and the stables, &c., well arranged and in good order. If not sold, will be rented completely furnished. For further particulars inquire of
DEWITT CLINTON JONES,
No. 1 Hanover-st., New-York.

COUNTRY SEAT TO LET OR FOR SALE.—A new brick cottage, in the gothic style, containing twelve rooms, pantries and cellar, with modern improvements. Also carriage-house and stable, about one acre of ground, located on the banks of the Hudson River, at Hastings, within three minutes' walk of depot and steamboat landing, commanding a river view of 40 miles. Apply to ISAAC LEFURGY, on the premises.

TO LET AT TREMONT—TEN MILES FROM the City Hall, New-York, a desirable residence, suitable for a boarding-house, containing 11 rooms, within five minutes' walk of the Harlem Railroad or Stage depots. Lot 100 feet square. The location is beautiful and healthy. Good water near the house. Rent $150 per year. Inquire of Justice LENT, near Tremont depot, or of JOHN HOOPER & CO., Advertising Agents, No. 41 Park-row, New-York.

FOR SALE OR TO LET—A COTTAGE AND five acres of land at Edgewater, on the Hudson, four miles north of Weehawken Ferry, on the river road to Fort Lee. The steamer Thomas E. Hulse, from foot of Spring-st., lands near the place several times a day. Will be sold low and on accommodating terms. Apply to C. B. FOSDICK, Esq., No. 26 Spruce-st., or J. B. DE KLYN, Peekskill.

ORANGE, N. J.—FOR SALE—THE FIRST-class brick house, with modern improvements, situated at the corner of Harrison-st. and the Morris and Essex Railroad, near the Brick Church station, on a square lot of 2¼ acres. Part of the purchase money may remain on mortgage, if desired. Apply to the subscriber, at No 70 Wall-st., N. Y., or at his residence, Harrison-st., Orange.
GEORGE BARRELL.

FOR SALE—A DESIRABLE COUNTRY SEAT in the township of New-Windsor, about one mile south of Newburgh. The premises embrace about six acres of land, with a commodious house, of brick, with slate roof, in perfect order, and necessary outbuildings. The garden contains a variety of choice fruit trees. Apply to F. C. HAVEMEYER, No. 102 Wall-st.

FOR SALE—STATEN ISLAND.—THE COUNTRY place belonging to J. J. Kingsford, one mile from Factoryville Landing, containing about 12 acres; for its shrubbery, fruit, water conveniences and every other particular, one of the most desirable places near the City. Apply to WOTHERSPOON, KINGSFORD & CO., No. 6 Hanover-st.

TO LET OR FOR SALE—AT RYE, WESTCHESTER, a good house and outbuildings, about one mile from the depot, with 20 acres or more of land attached; the house is well situated, and finely shaded; there is an abundance of fruit; price $6,000, rent $400. Apply to BULKLEY & FINK, No. 43 Wall-st., Jauncey Court.

TO LET—AT PORTCHESTER, FOR SIX MONTHS, or longer if desired, a two-story and extension cottage house, with barn, garden, grapevines and fruit trees, within two minutes' walk of depot. Rent moderate. Address H. T. CLOSE, No. 89 Fulton-st., New-York, or apply to C. T. CLOSE, on the premises.

COUNTRY SEAT FOR SALE AT NEW-ROCHELLE.—House contains 13 rooms. Also, on the premises, carriage-house, stables, abundance of choice fruit, and every requisite for a genteel residence, and five or eight acres of land fronting Long Island Sound. Apply to J. S. CALDWELL, No. 24 Pine-st.

FOR SALE OR TO LET—AT TARRYTOWN, a beautiful residence, with five acres of land. Brick house, new, containing 13 rooms, and all the modern improvements of a City dwelling. Fruit and shade trees, stable, carriage-house, &c.; good view of the river. Apply to NEWMAN & FITTON, No. 25 Wall-st.

FOR SALE—ONE OF THE MOST DELIGHTFUL and healthy places on the Sound, at Westport, containing 70 acres. The buildings and grounds are in perfect order, and ready for immediate occupancy, and the furniture, which is nearly new, will be sold, if desired, with the place. Apply to No. 3 Cliff-st.

ORANGE, N. J.—FURNISHED AND UNFURnished houses, beautifully situated, one hour from New-York, to let for the season or year; also, country seats, farms and villa sites to rent and for sale low, by HENRY B. BLACKWELL, No. 59 William-st., New-York, 9 to 11 A. M.; No. 48 Main-st., Orange, 1 to 5 P. M.

FOR SALE—IN LENOX, MASS., ON THE SHORE of a beautiful lake—a country seat and farm, consisting of a large dwelling house, farm house and outbuildings, and 55 acres of land, plenty of fruit, &c.; place cost $12,000—will sell for $6,000. Apply to
HOMER MORGAN, No. 2 Pine-st.

TO LET AT RAVENSWOOD—ON THE EAST River, several beautiful cottages; also, one furnished house, facing the river. Photographs of the houses and maps of the locations can be seen at the office of GILBERT HOPKINS, No. 37 Fulton-st., from 11 to 12½ o'clock.

TO LET—COUNTRY HOUSE. A SMALL COTtage house, with garden spot, very healthfully situated, about one mile from the Morris and Essex Railroad depot at South Orange, N. J. Inquire at No. 239 Pearl-st., New-York.

TO LET—A STONE COTTAGE, IN EAST CHESter, 15 miles from New-York, and 1½ from Mount Vernon Station, on New-Haven Railroad. Inquire at MARTIN & MORRISON'S, northeast corner of Canal-st. and Broadway.

FOR SALE—A DESIRABLE RESIDENCE AT Tarrytown, ½ mile from depot; 5 acres, with abundance of fruit of all kinds. Apply to A. G. NEWMAN, corner 28th-st. and Broadway.

STATIONERY.

YOUR CUSTOM SOLICITED BY
FRANCIS & LOUTREL,
Stationers, Printers and Bookbinders, No. 45 Maiden-lane. We supply everything in our line at lowest prices.

THE BEST AND CHEAPEST INK.
AMERICAN UNION INK, jet black ink, flows freely, and does not corrode. Sold at No. 5 Ludlow-st., and at the stationers generally. JESSE G. KEYS.

SLOTE & JANES,
Stationers, Printers and Blank Book Dealers.
No. 93 Fulton-st. Orders respectfully solicited.

PRINTING.

CHEAPEST PRINTER IN THE WORLD.
BUSINESS CARDS, INCLUDING CARDS, 50 cents per 1,000. Billheads, $3 per 1,000. Circulars in large quantities, 50 cents per 1,000, and labels 40 cents. ALL KINDS OF BOOK, JOB AND NEWSPAPER PRINTING equally cheap. T. R. DAWLEY'S new establishment, No. 13 Park-row, opposite the Astor House.

The New-York Times.

NEW-YORK, MONDAY, MAY 25, 1863.

Amusements this Evening.

WINTER GARDEN—Orpheus.

WALLACK'S—Money.

NIBLO'S GARDEN—The Hunchback.

LAURA KEENE'S—Jane English's New Company.

BARNUM'S MUSEUM—Gen. Tom Thumb and Wife, Commodore Nutt and Minnie Warren at all hours. Dramas at 3 and 7¾ o'clock P. M.

GOUPIL'S—(No. 772 Broadway)—The Alps by Sunrise

NATIONAL ACADEMY OF DESIGN—(No. 625 Broadway)—Exhibition of Paintings.

HOPE CHAPEL—Duflocq's Holy Land.

NO. 687 BROADWAY—The Nativity.

DODWORTH'S HALL—Readings by Mrs. and Miss L. Brown.

THE NEW-YORK TIMES.

The price of the New-York Times (Daily) hereafter will be Three Cents, except of the Sunday morning edition, which will be Four Cents.

To Mail Subscribers the price will be $8 per annum—including the Sunday morning edition, it will be $10.

NEWS OF THE DAY.

THE REBELLION.

The President yesterday received a telegraphic announcement of the *fall of Vicksburgh*. The message came through from Memphis to Cleveland on Saturday night, but did not reach Washington until yesterday forenoon. It says: "*The Stars and Stripes float over Vicksburgh, and the victory is complete.*" Our latest previous intelligence is to the afternoon of ths 20th, at which time the surrender of the place is supposed to have been made. The reception of more definite intelligence has been prevented by the disarrangement of the telegraph line connecting Memphis with Cleveland.

A summary of the important events which have preceded this great triumph, made up from our dispatches, will prove of interest. On the 30th of April Gen. Grant landed his forces at Bruinsburgh, below Grand Gulf. On the 1st of May the battle of Port Gibson was fought, resulting in the defeat of the rebels with heavy loss, and the evacuation of Grand Gulf. On the 12th the battle of Raymond was fought. On the 14th Joe Johnston was defeated at Jackson, losing 400 men and seventeen pieces of artillery. On the 16th the battle of Baker's Creek was fought, resulting in the defeat of the entire Vicksburgh force under Pemberton, with the loss of 4,000 men and twenty-nine pieces of artillery. On the 17th the same force of rebels was defeated at the Big Black River Bridge, with the loss of 2,600 men and seventeen cannon. On the 18th Vicksburgh was closely invested by our forces. Pemberton had lost 57 out of 60 pieces of artillery taken out by him. The city was cut off from Haines' Bluff, which was abandoned by the enemy, and a line of supplies was opened to the Mississippi *via* the Chickasaw Bayou. There was sharp fighting through the day on the 19th. Gen. Steele won and held the upper bluffs and the upper water batteries, and rested his right on the Mississippi. Admiral Porter's gunboats during the night kept the enemy on the alert, thus giving them not a moment's cessation of peril. The surrender, as above stated, probably took place on the afternoon of the 20th.

A rebel telegram, dated at Mobile, 21st, acknowledges the loss of thirty pieces of artillery in the fight of Saturday, at Baker's Creek. It also states that Gen. Grant was at first repulsed in the fight of Sunday, at the Big Black River Bridge, but that he afterwards succeeded in turning their left flank, when the bridge was burned and the works abandoned. The Richmond *Enquirer*, of the 23d, states that Gen. Loring was in command at Jackson.

A dispatch from Gen. Hurlbut, dated the 21st, at Memphis, states that the rebel Gen. Joe Johnston was last heard from at Calhoun, 17 miles above Jackson, with 6,000 men—the force with which he was driven out of the latter place—endeavoring to effect a junction with Pemberton at Edwards' Station. What has become of him since does not yet appear.

Seven hundred and eight prisoners captured by Gen. Grant at Port Gibson and Grand Gulf arrived at St. Louis on Sunday last. There are a large number of Missourians among them.

The advices from Tennessee are to the effect that Bragg is apprehensive of an attack by Gen. Rosecrans. His position at Horse Shoe Mountain is said to be strongly fortified. Our dispatches contain an acconnt of a surprise of a camp of rebel cavalry in the vicinity of Middletown, in which eight rebels were killed and ninety captured. The rebel camp was destroyed.

We learn from the Army of the Potomac that the rebels are busy intrenching opposite the point where Gen. Hooker's forces made the lowest crossing before the late battles. Their pickets have been strengthened.

GENERAL NEWS.

The steamship *Roanoke* arrived at this port yesterday, from Havana on the 19th inst. She brings highly important intelligence from Mexico, brought to Havana by the French and English steamers from Vera Cruz. The French had been obliged to raise the siege of Puebla—in consequence, as they admit, of the impossibility of taking the place without reinforcements and heavier artillery. The English and Mexican advices, however, say that the French have been defeated, and have withdrawn toward Orizaba, where they are expected to await the arrival of more men and material. It is also reported that a French convoy, carrying $1,000,000, had been captured by the guerrillas.

By way of San Francisco we have advices from the City of Mexico to the 2d inst., and from Puebla to the 30th ult. Gen. Ortega, in a dispatch to Gen. Comonfort, thus sums up the situation: "The French have made eight assaults, succeeding only in two. We have lost nothing save our abandoned forts, and one line of defences. For the last thirty-one days we have not lost a foot of ground. The French continue to throw their bombs into the city, and are cutting ditches and covered ways for an attack on Santa Marta." The Mexicans were said to be about to commence offensive operations against the French, under the direction of President Juarez in person; and this may have had more to do with the retreat of the French from Puebla than appears on the face of the advices by way of Havana.

The steamship *North Star* arrived at this port last evening, from Aspinwall, which port she left on the 16th inst. She brings $264,821 in treasure. The news by this arrival is entirely without importance.

The steamer *Eugenia*, (Br.,) reported in the Times of Saturday as captured off Mobile while running the blockade, was formerly the *Annie J. Lyman*, built in New-York, and for some time used as a tug at this port. She was cleared as the *Eugenia* on the 28th of March, for Havana, Capt. Petraus.

A special dispatch to the Merchants' Exchange, Pine-street, dated St. Johns, N. F., May 23, announces the arrival at that port of Capt. Pheare and crew, of the British ship *Himalaya*, from Liverpool, March 31, for Montreal, which vessel had been totally lost in the ice on the 12th inst.

Between 1 and 2 o'clock, Saturday afternoon, an extensive fire occurred in a large chair manufactory near the junction of Pearl and Frankfort streets, by which a great amount of property was destroyed. One of the employes in the factory, named John Fox, was so badly burned that no hopes are entertained of his recovery. The fire originated from the explosion of a camphene lamp, which Fox, the victim, was trying to fill while lighted.

The Thirty-first regiment New-York Volunteers, Col. Frank Jones, numbering 318 men, arrived in this City from the Rappahannock at 2 P. M. Saturday. Escorted by Company A, Seventy-first regiment, N. Y. N. G., they returned regiment paraded up Broadway and down again to the Park Barracks, where they partook of a substantial dinner.

By the arrival of brig *Mauricio* (Holland) Capt. Schroeder, we have advices from Curacoa to May 9. There is no news of importance. The emancipation of slaves will take place on July 1. Salt is in abundance, and of very fine quality. We hear from New-Granada that the Government of Gen. Mosquera is consolidating itself every day. From Venezuela we learn that the heads of the contending parties were about making a treaty of peace, although there was but little prospect of a permanent settlement. The Corn crop at Curacoa has this year been very poor.

The Court of General Sessions met, Saturrday, and after disposing of a few unimportant cases, adjourned for the term.

The Stock Market, on Saturday, left off firm on the Railway Shares, at an advance of 1@2 ℘ cent. on Friday's closing figures. The demand for the New Loan of the United States amounted, in this City, to two millions of dollars. Money market steady. Gold 148⅞.

Breadstuffs were in less demand on Saturday at a further reduction in prices. Pork was active, but cheaper. Other kinds of Provisions were in less request, as were also Groceries, Hides and Tallow. Wool, Hay and Petroleum were freely purchased. Cotton was more sought after, and was dearer. The changes in most other branches of trade were unimportant. There were 608 vessels of all classes in port.

The State Union League Convention.

This gathering, which is to take place at Utica on Wednesday of the present week, bids fair to realize the highest hopes of those who have wished for some demonstration of the loyalty of the State commensurate with its rank and influence in the Union. The efforts that have been made by the Copperheads to dissuade the returned soldiers from participating in the occasion have only recoiled upon the miserable authors. The soldiers have only been made to feel an intenser hate, a profounder detestation of them than ever; and will all the more rejoice in the opportunity to show to the people that they know how to stand by the old flag at home as staunchly as in the field of battle. Many of the veterans of 1812, in various parts of the State, tottering as they are under the burden of years, have caught the same ardor, and have resolved to make one more rally. The presence of these old relics of the heroism of fifty years ago, will give a peculiar consecration to the patriotic spirit of the day.

Would that some Webster were to be present to address them, as he did the Revolutionary veterans at Bunker Hill, fifty years after the scenes of 1775. And yet how different would be his language. He would find just such "venerable men," who have "come down to us from a former generation." But what bitter mockery it would be to address these with such words of congratulation—to say to these: "Heaven has bounteously lengthened out your lives, that you might behold this joyous day." How impossible to utter: "All is peace, and God has granted you this sight of your country's happiness, ere you slumber in the grave. He has allowed you to behold and partake the reward of your patriotic toils." "Veterans of half a century!" he exclaimed to them, "when in your youthful days you put everything at hazard in your country's cause, good as that cause was, and sanguine as youth is, still your fondest hopes did not stretch onward to an hour like this!" What a terrible contrast to the language that would befit *these* "veterans of half a century." *Their* most dreadful fears did not stretch downward to an hour like this. They never had the remotest glimpse of even the possibility of the hideous, hellish treason that is now straining for the destruction of the Republic; and we don't doubt that many of them have felt pangs of anguish that they have lived to see it. And yet, after all, we do not know but that these old men are better entitled to the language of congratulation than was that noble old band of the two hundred veterans of the Revolution whom Webster addressed on that memorable occasion. They have the practical, visible assurance, which the others in those "piping days of peace" could not have, that their children would dare as much and do as much against the enemies of the country as they themselves did; that the old noble breed had not degenerated; that the blood which they had poured out was not simply a price for future blessings, but was an earnest of the sacrifice which Americans of every generation would be ready to offer on the altar of their country. We believe, after all, that these old heroes will find a greater joy and pride in the resolute front of the soldiers just returned from the battle-fields, and in the jubilant protestations of the people that they will stand by the old flag so long as a shred of it flies, than the other old heroes found in all the proud tokens of development and progress and prosperity which the orator of that day dwelt upon with such matchless eloquence.

The glorious news from Vicksburgh will inspire the Convention with a joyous enthusiasm, which could hardly have been possible under the unrelieved shadow of the reverses in Virginia. It will, in fact, give the gathering the character of a jubilee. But still better than that, it will form the most forcible of all arguments, the most impressive of all illustrations, of the virtue of steady purpose and unflagging effort. It requires but the same fidelity which has finally wrought the downfall of this stronghold of the rebellion, to insure the complete overthrow of the rebellion itself. Doubt and despondency are rebuked; and the high faith of those who have never wavered is justified in a manner that now challenges from everybody the same high faith. The Convention cannot fail of being thoroughly penetrated by the influences of this grand encouragement. All things combine to make this the most imposing and most telling demonstration of the kind since this war began.

The Fall of Vicksburgh.

We have come nowadays to doubt a large number of the announcements of the telegraph; but we earnestly trust there is nothing but truth in the dispatch that Gen. Grant's army is in Vicksburgh, and that his victory is complete. We had previously learned that the outer works had been taken—that Haines' Bluff batteries, immediately on the north, the Warrenton batteries immediately on the south, and the line of the Big Black River, including the great railroad bridge, in the rear, were all in our hands. We had learned that Gen. Grant had fought five pitched battles with the rebels, in all of which he had been successful. We had seen how skillfully he had divided their forces—driving Loring south of Jackson, Johnston north of it, and Pemberton into Vicksburgh. We knew that he had committed terrible havoc in the enemy's ranks, had captured in the vicinity of 10,000 prisoners and an immense quantity of artillery. We knew that after his victory of Sunday last he had marched directly upon Vicksburgh, and, in the words of his Assistant Adjutant-General, had "invested it closely," while, at the same time, Porter's fleet in the Mississippi opened a bombardment. On the 20th the right wing of our army had reached and rested on the Mississippi, *above* Vicksburgh, and, in the language of one dispatch, our men drank water from that river.

Thus everything so far had been favorable, and it only remained to close the drama at Vicksburgh, and the stupendous drama of Grant's campaign in the Mississippi Valley, by the fall of the great stronghold. The announcement now is that that crowning act has been achieved, and that the "Stars and Stripes float over Vicksburgh." The people of the East will partially appreciate the greatness of the triumph; but as the thunders of victory at Vicksburgh echo and reëcho up and down the Great Valley, they will seem, to the ten millions of people who inhabit it, as the thunders of inevitable doom to the rebel Confederacy.

The French in Mexico—Continued Disasters.

The first chapter of the French movement upon Mexico seems drawing to a close. The intelligence by way of Havana, which we publish this morning, indicates the substantial failure of the invasion. The official dispatch of the Mexican Gen. Ortega, from Puebla, dated April 29, received *via* San Francisco, and published yesterday, says: "We have lost nothing save our abandoned forts and our line of defences. For the last thirty-one days we have not lost a foot of ground." In corroboration of Gen. Ortega's dispatch, we publish this morning later intelligence from Mexico by the steamer *Roanoke*, to the effect that the French have actually been obliged to *raise the siege* of Puebla, and make a retrograde movement toward Orizaba. We have not the full particulars of this movement of the French, but the statement is highly important, as it comes direct and bears the evidence of truth. If it proves to be true, the failure of the French in Mexico is complete for the present at least, and it is very doubtful whether a renewal of the attempt to conquer the country will ever be made.

This is a curious ending of a very curious crusade, which was set on foot two years ago. In the Summer of 1861, Barron, a wealthy Anglo-Mexican speculator and contraband trader, Miramon, a Mexican brigand, and Padre Miranda, the representative of the bigoted retrogression Church party in Mexico, taking advantage of our civil troubles, went to Europe, and induced England, France and Spain to form a military coalition against Mexico. This tripartite coalition fell to pieces the moment it touched the Mexican coast, early in 1862. England and Spain had the sagacity to withdraw their forces, leaving Mexico in the hands of France alone. Three parties more thoroughly incompetent and incapable of giving an intelligent and correct statement of affairs in Mexico, upon which to base any important action relative to that country, than Barron, Miramon and Miranda, could not be found. These representatives of evil in Mexico told the French Emperor, more especially, that all he had to do was to land his army at Vera Cruz, and march through friendly Mexican hosts straight to the Capital, and occupy the country, with little or no resistance.

It is now nearly two years since Louis Napoleon commenced to send out forces to Mexico, first in connection with England and Spain, and now it is fourteen months since he undertook to carry out the enterprise on his own account. During this two years, 40,000 French soldiers have been landed on Mexican territory. Of this number 15,000 at least have been destroyed or permanently disabled by battle or disease. The expense, according to the French budget some months ago, had reached 104,000,000 francs, and the expenditures were so rapidly augmenting as to frighten the French Minister of Finance. And what is now the condition of the French in Mexico? They have marched to Puebla, the first point of opposition, where for one month and a half they have closely invested the place, and by every means known to modern warfare they have maintained a furious assault, and done everything in their power to insure its reduction. But they accomplished nothing save the occupation of two forts on an unimportant line of the Mexican defences in the suburbs of the city, and if this latest news proves correct, they have actually abandoned the attempt to take the town.

This is the most serious reverse which Louis Napoleon has sustained since he became Emperor. The magnitude of the design, as set forth by himself and his organs, and the ease with which he was expected to accomplish it, render its failure all the more conspicuous and mortifying. His letter to Gen. Forey proves that he intended to make the conquest of Mexico the starting point for a new policy of intervention in the affairs of the United States. In March last the Paris correspondent of the London *Times*, anticipating the speedy overthrow of the Mexican Government, said that the Emperor would very soon be able to give his undivided attention to the "momentous complications" of the American continent. Viewing our civil war from a point favorable to the Confederates, and taking for granted the success of the French invasion of Mexico, *Bultier's Paris Correspondence*, of April 10, puts forth the following significant paragraph: "We shall surprise our readers by telling them that *the conditions of peace in America are likely to be dictated, not from Washington, but from Mexico or Vera Cruz*." The semi-official newspapers of Paris have for some time past predicted the speedy conquest of the country, and *La France* a few weeks since announced that "the staff of clerks to be sent out to Mexico to *collect the revenue* of that country" was then assembled in Paris. According to present appearances, their departure will be somewhat delayed by circumstances over which they very evidently have no control.

What effect this sudden and complete disappointment of such sanguine expectations will have upon the Government and people of France, remains to be seen. The first impulse will doubtless be to send fresh reinforcements, and push on the war with increased vigor. But the enormous expense which this would involve may well lead to some salutary reflections on the folly and injustice of the whole movement. There is nobody in Europe who can have any heart in it except Napoleon himself. The other Governments have nothing to gain by it. The liberal sentiment everywhere must oppose it. The losses of the French in life, money and reputation, will give the political enemies of the existing *régime* a very formidable basis for fresh agitation, and may lead to very serious results. With all these sources of disquiet and of possible danger, it is not at all unlikely that the Emperor may consult prudence rather than pride, and abandon his attempt to curb the growing power of the United States, by conquering their nearest republican neighbor, and restoring the supremacy of the Latin race.

The Loyal Meeting at Utica.

Patriotic bankers, merchants and other persons desirous of sharing in defraying the expense of conveying *the returned regiments of volunteers* from this City to Utica, to attend the great mass meeting of loyal citizens to be held on Wednesday next, may send their contributions to the undersigned, Chairman of the Finance Committee.

LEONARD W. JEROME,
No. 46 Exchange-place.

We call special attention to this notice, which we trust will meet with a friendly response from the class of our citizens to whom it is addressed. The attendance of the heroic men who have encountered the hardships and perils of the war waged in defence of the Union, will be one of the most marked and impressive features of the great loyal gathering to be held in Utica on Wednesday next. We understand that special trains are to be run over the Hudson River and Central Railroads for their accommodation, and that arrangements have been made for their comfort during their stay at Utica. The expense of such an undertaking will of course be very heavy, and it is desirable on all accounts that it should be shared by as many as possible. The occasion is not to be merely one of show. If properly supported, it cannot fail to contribute largely towards consolidating the loyal sentiment of the State and sustaining the Government in its efforts to preserve the nation.

Coöperation.—There is no communication, either by rail or telegraph, between Washington and our military and naval forces on the lower Mississippi, comprising the armies of Gen. Grant and Gen. Banks, and the fleets of Admiral Farragut and Admiral Porter; yet, on several occasions lately, there have been happy instances of coöperative action, which are more gratifying to note and to witness than are the frequent and remarkable instances of absence of coöperation in military movements carried on but a few miles from the National Capital.

One of these was the singular instance of coöperation on the Red River between Porter and Banks, by which Alexandria fell without loss of life. Gen. Banks had been marching in the direction of Alexandria, and fighting his way there, for over a fortnight, but heavy rebel reinforcements were hastening to Alexandria. Just at that moment, Admiral Porter detached a part of his Vicksburgh fleet and started for Red River. He sailed directly for Alexandria, and captured the place with his gunboats. A few hours afterward Gen. Banks' land forces arrived, and thus gained possession of this important point without a battle. Admiral Porter, after accomplishing this neat job, turned down the river to take part in the movements against Vicksburgh.

Another recent instance of coöperative action, or what may be virtually considered such, in the same section of country, is in the joint attacks on Vicksburgh and Port Hudson. The rebel garrisons at these places were to reinforce one the other, according to which place was first assaulted. But just as Grant had opened the attack on the outlying works of Vicksburgh, Admiral Farragut moved up from Baton Rouge to Port Hudson and commenced a lively bombardment of that stronghold. In this way the Port Hudson garrison was retained there.

In all the operations in the vicinity of Vicksburgh itself, the coöperative movements of our different forces and of the fleet seem to have been admirably timed, and have uniformly proved successful.

These things, perhaps, should not be considered at all remarkable, as it is supposed a man fit to conduct a campaign will not only make an effort to secure all the coöperation possible, but *will* secure it. Still, on some fields of action not so far from Washington as the Mississippi, the singular lack of anything like coöperation has always been observed.

Reconstruction of the Union.—Hon. J. Glancy Jones, a leading Democrat of Pennsylvania, publishes in the *National Intelligencer* an article setting forth the basis on which the Democracy of Berks County proposes to reconstruct the Union, and which the Democratic party of the whole country is expected to adopt as its platform. He says that they will assent to no peace which shall dissolve the Union, and will submit even to laws that are unconstitutional, because there is no way of resisting them that does not involve anarchy or despotism which are still greater evils. But they will strive for the following amendments to the Constitution:

1. That the Presidential term be for six years, the incumbent to be ineligible to a second term.

2. That all the Territorial Governments be abolished, and the power taken from Congress to create them, and in lieu thereof provide that all territories now belonging to the United States or which may hereafter be acquired, shall be organized into a State or States or incorporated into other States.

3. That hereafter when any bill, resolution or order (which may require the signature of the Executive to make it a law) shall be first proposed in the House of Representatives, or come to it from the Senate for their concurrence, it shall be in order (taking precedence of all other questions) for *any five adjoining States*, by a majority of each of said States respectively, through their Representatives in Congress, *to object to the passage of said bill*, and file their objections with the clerk; in which case the said bill shall not become a law without two-thirds of the votes cast. If *seven* adjoining States shall in like manner object, then three-fourths of the votes shall be required to pass said bill; and if the Representatives from nine adjoining States object unanimously, said bill shall not pass except by a unanimous vote.

The above restrictions are not to apply to appropriation bills in accordance with the provisions of existing laws, nor to the repealing power of any act of Congress, nor to the power to declare war, or raise and vote money to carry it on when once declared; except that no war shall be declared by a number less than two-thirds of those voting, and if disapproved of by the Executive, three-fourths shall be necessary. Neither shall the restrictions apply to bills to raise revenue to meet the ordinary expenditures provided for by law; provided that such bills shall be solely for the purpose of raising revenue to meet the expenditures of the Government as prescribed by existing laws.

The object of these provisions is to impose such restrictions upon the legislative department of the Government as shall secure each of the several sectional interests of the country against undue and injurious encroachment.

We copy this programme because it may, at some future stage of our political discussions, become important. Just at present we do not see that it could do any good to enter upon a canvass of its merits. Until the military power of the rebellion is substantially destroyed, all such discussions are worse than useless, because they divert the attention and energies of the public from the one thing needful—the vigorous prosecution of the war. After *that* is over, we shall be ready to discuss all projected and all imaginable methods of "reconstruction."

AMUSEMENTS.

"New Eras" seem to be the order of the day, not only in warfare and politics, but in every other development of civilization. This past Winter has seen the successful establishment of German Opera in America, which as an "institution" has been in abeyance as long as was the Italian Opera, now so firmly fixed. No systematic and thoroughgoing attempt has heretofore been made to place English Opera upon a plane with habitually recognized public amusements. We have had charming but brief glimpses at its beauties through the skillful instrumentality of Miss Pyne, Miss Richings and Miss Adelaide Phillips, but nothing permanent has resulted. At last the same hand which so handsomely guided the German Opera to public favor, has taken hold of English Opera. When we know that Mr. Carl Anschutz is to be the conductor of the musical elements of the new enterprise, we have at the outset assurance of experience, fidelity and rare skill in the most important position, though perhaps the chief attraction of the whole affair will be the welcome reappearance of Madame Felicita Vestvali, to whom we are indebted for the enterprise itself. This lady's reputation for beauty of person and of voice needs no trumpeting. We are glad to see that the first attempt is to be made with Gluck's celebrated "Orphée," a lyric, comic opera, with which all Europe, and especially all Paris, has been simply wild. The incidents, based on a burlesque rendering of the classic story of the luckless Orpheus hunting after his abducted wife, Eurydice, in the infernal realm of Pluto, are side-splitting if not heart-rending, and the music brilliant and fascinating beyond words. Madame Vestvali, who seems to be at once commercially and musically and *par excellence* the prima donna, appears as *Orpheus*, the god of song, supported by the sprightly and sweet-voiced Madame Rotter, (whom all will remember as the contralto of the German opera) as *Eurydice*, also Miss Geary as *Venus*, Miss Kemble as *Hymen*, and M. Fouche as *Pluto*.

The orchestra, chorus and corps de ballet will be thoroughly trained and effective, and the whole matter needs no more than the simple statement of facts and names to make success a certainty. "Orphée" is to be given at the Winter Garden to-night.

At Wallack's Theatre the lovers of "Old Comedies" will, as usual, enjoy an old comedy repast. Bulwer's greatly admired play of "Money," with an admirable cast, will be given to-night, followed to-morrow by Sheridan Knowles' "Wife," who, for the first time will, on this occasion, make her appearance under the benign auspices of Mr. Wallack and his efficient colaborers.

Mr. Barnum has secured Gen. Tom Thumb and Gen. Tom Thumb's wife. He had already bound to his establishment with golden chains Gen. Tom Thumb's groomsman, the $30,000 Nutt, and Mrs. Gen. Tom Thumb's bridesmaid, the "Queen of Beauty," so that now the attractively diminutive quartette of dwarfs combined in one immensely little group, stand ready to be stared at, gaped at, bowed to and kissed; all of which any reader of the Times may do by investing a twenty-five cent plaster, which also entitles him to shudder at the snakes, shrink from the bear, sympathize with the blind sea-lion, laugh at the "happy family," and examine the millions of curiosities which Old Indefatigable has picked up along the shores of Time.

At Niblo's, Mr. Wheatley, the ever-active *impressario*, promises, next week, the famous "Duke's Motto," with a great cast, satiating, however, for the present, the public appetite with the last week of Miss Bateman. This eminently successful young artist has gone from week to week of positive triumph, and commences, to-night, her farewell engagement of a week. She then goes hence to the land of the Britishers, to tantalise that haughty race by the excellence of another American product. To-night and to-morrow night we are to enjoy her "Hunchback;" on Wednesday, "Geraldine."

At Laura Keene's, the Jane English company, with the "B. B. R.," are yet to be found. The tight rope, fancy dances and trick pantomime are the attractions for the week.

One of the most successful concerts we have attended was that given by Mr. Harry Sanderson at the Brooklyn Academy on Saturday night. The first appearance of the Irving Hall galaxy in our sober sister-city attracted a large and fashionable audience, who adhered conscientiously to the cheerful Philharmonic habit of encoring everything and everybody. Mr. Gottschalk very kindly graced the occasion with his presence and his handiwork, and Mrs. Abbott, Mrs. Kempton, Messrs. Castle and Thomas assisted. The gem of the evening was Mr. Sanderson's rendering of the overture to "Semiramide." With Mr. Gottschalk he gave the "Bridal Eve Polka," which was heartily encored. Mrs. Abbott, a Brooklyn lady of much talent and culture, was also most successful, as, indeed, were they all. Mr. Sanderson's first concert in this City will be given to-morrow night, at Irving Hall.

The operatic matinée, on Saturday, was well attended. "Ione," for the benefit of Sig. Bellini, was admirably given.

Mr. Gottschalk's concert at Irving Hall was a great success artistically, a very fine affair numerically and, doubtless, eminently satisfactory pecuniarily.

The National Finances.

Philadelphia, Sunday, May 24.

Jay Cook, the Subscription Agent, reports the sale of $2,307,000 yesterday in the agencies in New-York, Boston, Philadelphia and the West, and the aggregate for the week is $13,184,950. The whole amount of sales by popular subscription reaches the enormous aggregate of $91,742,350, with no prospect of diminution. This does not include the amounts sold by the Treasury and Sub-Treasurers, which will swell the figure to $105,000,000, showing a degree of confidence in the Union cause and ultimate success, which has no parallel in history.

The Case of Vallandigham, &c.

Cincinnati, Sunday, May 24.

Vallandigham arrived at Louisville yesterday morning. The boat arrived too late for the Nashville train, and anchored in the stream all day.

Wm. G. Crippen, for nineteen years connected with the *Daily Times*, and widely known as "Invisible Green," died last night.

Arrival of Paroled Prisoners at Fortress Monroe.

Washington, Sunday, May 24.

The War Department received a dispatch from Newport's News to-day, dated flagship *Minnesota*, stating that at 8:30 this morning the steamer *James Brooks* came down from City Point with 620 paroled prisoners, including 80 officers and the crew of the *Indianola*.

Fortress Monroe, Saturday, May 23.

There was a large and enthusiastic Union meeting at Old Point last evening. Speeches were made by Gov. Pierpont and Hon. Joseph Segar.

The raid into Matthew and Gloucester Counties, ordered by Gen. Keyes, under Gen. Kilpatrick and Capt. Gillis, has returned. It was eminently successful, and brought back a large number of horses, mules, &c. It was a combined land and water movement.

Change of Command.

St. Louis, Sunday, May 24.

Gen. Curtis relinquished, and Gen. Schofield assumed command of this Department to-day. Gen Schofield was serenaded at the Planters' House last night.

A New Perfume for the Handkerchief.

EXTRACT OF THE
NIGHT BLOOMING CEREUS.
A MOST EXQUISITE,
DELICATE AND FRAGRANT PERFUME,
DISTILLED FROM THE RARE AND BEAUTIFUL
FLOWER FROM WHICH IT TAKES ITS NAME.

Ladies are requested to call and Examine its Qualities.

A sample bottle open for inspection. Price 75 cents per bottle. PHALON & SON.
Principal Depot No. 517 Broadway, St. Nicholas Hotel.
For sale everywhere.

S. T.—1860—X.

Caution.—The Plantation Bitter Bottle is secured to us by United States Letters Patent.

To imitate or use it for any other purpose is a crime, punishable with fine and imprisonment. Parties are warned of the consequences of filling empty bottles with any other mixture, whether calling it Plantation Bitters or by any otner name. We pay cash, 60 cents per dozen, or $7 20 per gross, for all empty bottles, delivered at our manufactory, No. 105 Liberty-st., thus removing any excuse for ignorance.

Any person pretending to sell Plantation Bitters in bulk, or by the gallon, is a swindler and imposter. We sell only in our regular bottles, all bearing our private United States stamp and steel-plate label and signature.

P. H. DRAKE & CO.,
No. 202 Broadway, New-York.

Foote's Patent
UMBRELLA LOCK STAND,
is at once ingenious and useful. Its introduction into counting-rooms, hotels, offices and halls, and other places of public and private resort, must become general.—*New-York Times.*

Office No. 505 Broadway, New-York.

Round Hill Hotel and Water Cure, at Northampton, Mass.—One of the best Hotels and most delightful situations in the whole country. Those who wish hydropathic treatment can have the best in the medical department; while mere pleasure-seekers can enjoy good scenery, pure air, and romantic rambles to their heart's content.—*Commercial Bulletin.*

Wheeler & Wilson's Sewing-machines,
With valuable improvements.
Office, No. 505 Broadway, New York.

Mrs. Winslow's Soothing Syrup Relieves the child from pain, invigorates the stomach and bowels, corrects acidity, and gives tone and vigor to the whole system. Twenty-five cents per bottle.

Gold Pens—THE BEST AND THE CHEAPEST. AT A. MORTON'S, No. 25 MAIDEN-LANE New-York.

Straw Hats.

A large and varied stock of STRAW HATS, for both old and young, together with FRENCH SOFT HATS and TRAVELING CAPS. MILITARY HATS and CAPS in every variety, at WHITE'S, No. 216 Broadway under the Museum.

Sewing-machines to Rent,
And for Sale—New.
V. W. WICKES, Jr., No. 486 Broadway,
Corner of Broome-st., up stairs.

Batchelor's Hair Dye,

The best in the world, the only reliable and perfect dye known. Instantaneous and harmless. The genuine is signed WILLIAM A. BATCHELOR. Sold by all druggists and perfumers. Factory No. 81 Barclay-st.

Second Hand Safes
FOR SALE,
CHEAP FOR CASH,
AT NO. 100 MAIDEN-LANE.

Linen Drawers, Gauze Undershirts, &c., wholesale or retail at very low prices.
IRA PEREGO & SONS, No. 175 Broadway.

Craig's Celebrated Microscope mailed free, with 6 beautiful mounted objects, for $3; with 24 objects, $5, by Henry Craig, 180 Centre-st., 3d floor, New-York. Liberal discount to dealers. Broadway retailers: Fowler & Wells, 308; Optical Institute, under Barnum's.

Gas Fixtures.—No. 131 Grand-st.—Great variety of Chandeliers can be found at No. 131 Grand-st., corner of Crosby-st., near Broadway, which will be sold at greatly reduced prices, for a few days only. M. L. CURTIS.

Hill, Inimitable Cutter of Hair and Whiskers —Styles neat and suitable—executed in the best manner, only at No. 1 Barclay-st. Hair Dye 50 cents, black or brown. Depot, No. 1 Barclay-st. Sold by all druggists.

5,000 Pairs of Colored Gaiters.—CANTRELL is disposing of a large variety of colored gaiters, suitable for Spring and Summer wear, at less than cost. S. CANTRELL, No. 813 Broadway, between 11th and 12th sts.

Trusses, &c.—MARSH & CO.'S Radical Cure Truss Office, only at No. 2 Vesey-st. Also supporters, suspensory bandages, silk elastic stockings for varicose veins, shoulder braces, &c. A lady attendant.

The Palmer Arm and Leg.—B. FRANK PALMER, inventor and patentee, Astor-place, (ground floor) N. Y.; also Philadelphia and Boston. Only houses of Palmer & Co. Avoid imposition by calling on the inventor.

Dyspepsia Tablets, for Indigestion, Heart-BURN, &c.—Manufactured only by S. G. WELLING, No. 207 Centre-st., between Grand and Howard sts. Price 50 cents per box.

Everdell's Wedding and Visiting Cards, the most elegant in the City; French and English Note Paper, &c. No. 302 Broadway, corner Duane-st.

NEW-YORK MERCURY.

THE UNIVERSAL PUBLIC

ARE INVITED, WITHOUT FURTHER NOTICE,

TO THE

OPENING OF THE

ROUND PACK.

IN THE

NEW-YORK MERCURY.

OF SATURDAY, JUNE 6.

EXPLANATION.

"THE ROUND PACK, A TALE OF THE FORKED DEER,"

is the title of one of the most pathetic, comic, mournful, humorous, terrific, funny, exciting, and withal significant stories that ever appeared in an American Newspaper It was written by Dr. J. H. Robinson for the NEW-YORK MERCURY, and it takes the reader behind the curtain of the Rebellion, and gives him a glimpse, or rather a graphic, picturesque view of Chivalry, in the act of persecuting the unfortunate

LOYALISTS OF THE SOUTH

for their attachment to the institutions of their fathers and that glorious Union with which rational Liberty must either stand or fall.

THE ROUND PACK

is full to overflowing of such delectable "notions" as hair-breadth escapes, heroic exploits, thrilling situations, plots and counterplots, and delightful little episodes of a tender nature. It were useless to describe particularly the contents of the "Pack," since the whole community is sure to overhaul it, and to make acquaintance with the MYSTERIOUS PEDDLER, who has charge of it. See the first installment of the story, published in the NEW-YORK MERCURY of June 6, and for sale by every newsvender in the country at noon to-day.

A GRAND WAR EPISODE,

from the pen of

DR. J. H. ROBINSON,

under the name of

THE ROUND PACK,

A TALE OF THE FORKED DEER,

opens in the

NEW-YORK MERCURY,

JUNE 6, 1863,

Ready for delivery at all the News Agencies in the Union

at noon to-day.

This glowing story, full of the wildest interest, will enable Loyal Northern Readers to understand the terrible privations and dangers which their patriot brethren and sisters in the South and Southwest are compelled to undergo. Extraordinary as some of the incidents, related with such marvelous descriptive power, may seem to be, they have unfortunately their parallels in the real life of Union men and women in the Insurrectionary States. Ties of kindred, the obligations of friendship, all social relations, are held as nothing by the partizan population of certain portions of the South, in the eagerness to hound and torture the upholders of the Union. A most vigorous and life-like picture of the wild injustice and abnegation of all laws, human and Divine, which prevail in certain sections of the South, is given in this soul-stirring romance. The NEW-YORK MERCURY is the largest and most popular paper of its class published in America. Price FIVE CENTS.

THE CROWNING EFFORT

OF

DR. J. H. ROBINSON,

the distinguished and well-known author of "Buck Bison," "Scotto the Scout," "Cathalina," "Good-For-Nothing Dick," "Pathaway," "Cepherine," &c., &c., is

THE ROUND PACK,

A TALE OF THE FORKED DEER,

which opens in the

NEW-YORK MERCURY,

Dated June 6th,

Ready for delivery at noon, THIS DAY, at all the News

Agencies in the Union.

The section of Tennessee now overrun by Rebel guerrillas is the scene of this exciting tale. Multitudes of Unionists in that region are now suffering the same persecutions to which the CROSBY FAMILY are represented as being subjected, in the progress of the narrative. On this account and because it presents to the North, with startling earnestness and amazing descriptive power, the horrors which surround every Union homestead within the rebel lines, "The Round Pack" will create an immense sensation in the free States. Of all the works of its author, it is by many degrees the most effective. He seems to have thrown all the energies of his heart and soul and brain into the task, and the result is one of the most striking romances of modern times.

The illustrations by DARLEY are superb. He too seems to have caught the inspiration of the theme, and has portrayed with startling effect, the most striking scenes and situations of the story.

The word-painting of the AUTHOR and the graphic delineations of the ARTIST, combine to form a series of historical and domestic pictures of UNION LIFE IN THE SOUTHWEST, which will live in the minds of the people as long as memory lasts.

Bear in mind that the NEW-YORK MERCURY, containing the opening of the new story, is to-day in the hands of every News Agent doing business on Union Soil. Price FIVE CENTS.

A UNION HOME IN REBELDOM.

Enter a PEDDLER with a "ROUND PACK."

Is that PACK alive?

Ha! A SPY!

The PROWLER cowed!

Gallant GILES!

MAG, the Fearless!

For further information, see "The ROUND PACK; A Tale of the Forked Deer," the opening portion of which appears in the NEW-YORK MERCURY of June 6, procurable of every News Agent in America at noon to-day.

GILES, THE PEDDLER,

DEPOSITS HIS PACK,

laden with a UNION MOTHER'S TREASURE, in the NEW-YORK MERCURY of June 6, ready at noon to-day for delivery by all News Agents. Price FIVE CENTS.

WILD MEG, OF TENNESSEE,

Invites the Million to a peep into

THE ROUND PACK.

Three specimens of the rare literary treasures of this wonderful PACK, appear in the NEW-YORK MERCURY of June 6, in the hands of all the Newsvenders at noon to-day.

NEW-YORK MERCURY.

THE GREAT HIT OF THE HOUR!

THE ROUND PACK,

A TALE OF THE FORKED DEER,

BY

DR J. H. ROBINSON,

Makes its debut in the

NEW-YORK MERCURY,

JUNE 6, 1863.

The history of the Great Rebellion transcends all Romance, but there was a gap in it, which this story—an Historical Episode, embellished and worked up, with amazing power, by the pen of genius—most satisfactorily fills. No such picture of the SPY SYSTEM, under which the adherents of the Union, in the seceded States, live, and alas! too often *die*, has heretofore been given to the world. It is terribly truthful, for it is a portraiture of *things as they are*, and dead indeed to sympathy must be the heart of any patriot of the North who can read it unmoved. As a literary production merely, it would command critical commendation, but at this particular crisis, it will undoubtedly create a profound sensation among all classes of society. The introductory chapters, published in the NEW-YORK MERCURY of the 6th of June, (ready at noon to-day, in the hands of the news agents,) are an earnest of what may be expected in the progress of the tale. In the words of one of the most eminent critics connected with the American Press, to whom it was submitted in manuscript by the author: "'The Round Pack' is not surpassed in vigor of description, bold and happy delineation of character, and dramatic effect, in the whole range of American romance." This is high praise, but the reader will recognize its justice as he pursues the thread of the narrative. It is not too much to say that he will seem to mingle personally in the wild and adventurous scenes described, and that hereafter, in recalling the incidents of the story, he will feel inclined to speak of them in the words of a hero of the past, and say, these are adventures "all of which I *saw*, and part of which I *was*."

The NEW-YORK MERCURY, known everywhere as the medium through which the best efforts of the most popular American Story writers have been given to the public, will henceforward possess higher claims than ever to universal acceptance. Besides its Romances, Novels, Novelettes, Gossip, Ladies' Promenades, Original Poems, expositions of National and Sectional Wit and Humor, &c., it will contain from time to time valuable practical articles on subjects that come home to the "business and bosoms" of the million, of which class the series of admirable papers under the general head of

COTTON AND ITS HISTORY,

is cited as a specimen. The second number of this series appears in the Edition of June 6, in which Dr. J. H. ROBINSON'S new story opens.

The pencil of the inimitable DARLEY, the first draughtsman in America, illustrates all the prominent stories in the NEW-YORK MERCURY, and the engravings after his drawings, by which each installment of "The Round Pack" will be accompanied, cannot fail to strike the connoisseur in wood-cuts as among the finest specimens of art that have ever adorned the pages of an American newspaper. The Edition of June 6 will be in the hands of all the Newsdealers at noon to-day. Price FIVE CENTS.

READING MILLIONS,

ARE YOU READY FOR THE

UNFOLDING OF THE PACK,

BY

PEDDLER GILES,

In the New-York MERCURY of June 6, 1863, and for sale at every news agency on this side of the Confederate lines? The Pack referred to is one in which

A BRAVE UNIONIST IS CONCEALED,

and which has been entitled by its gifted manufacturer,

DR. J. H. ROBINSON,

author of "Scotto the Scout," "Buck Bison," "Good-For-Nothing Dick," "Cepherene," &c., &c.

THE ROUND PACK:

A TALE OF THE FORKED DEER.

It contains such pictures of the sufferings of Loyal Families in the Guerrilla-ridden region of the Southwest, as may well startle the Northern public, the more especially as they are founded on real incidents. The story displays great versatility of talent. In the mournful portions there is, as the Spanish idiom has it, "a tear in every word," while the livelier passages sparkle with the richest native humor. The pencil of the great American Illustrator, FELIX O. C. DARLEY, has been employed to embellish the story, and the wood engravings are most artistic and effective. The Round Pack: A Tale of the FORKED DEER, opens in the New-York MERCURY of June 6, for sale everywhere, at noon to-day.

STEP WITHIN

THE REBEL LINES.

and learn how Loyalty is misused and how nobly it endures, from

DR. J. H. ROBINSON'S

GREAT

WAR ROMANCE,

THE ROUND PACK,

A TALE OF THE FORKED DEER.

Search the archives of American fiction from the time of BROCKDEN BROWN to the close of COOPER'S career, and you cannot find a more striking story than this. The opening chapters will appear in the

NEW-YORK MERCURY,

OF

JUNE 6, 1863,

and it is confidently believed that this extraordinary work will excite a stronger sensation, and exert a more powerful influence than any American tale that has yet been given to the world. "The Round Pack" is, in fact,

COTEMPORARY HISTORY,

embellished with all the graces and fascinations which original genius can throw around events in themselves without a parallel, perhaps, in the annals of mankind. More heart-melting pathos, more racy humor, were never embodied in print, and the plot, situations, dialogue and marvellous adventures of the story will never be forgotten by those who peruse it. The NEW-YORK MERCURY, containing the first installment, will be ready at noon to-day, and for sale by all news agents. Price FIVE CENTS.

WHO IS GILES,

the traveling Merchant? and what is the

SECRET TREASURE

that he has borne through the Rebel Lines in his

"ROUND PACK?"

This mystery can only be fathomed by those who see the *Pack opened* by the *Strange Peddler*, in the

NEW-YORK MERCURY.

When once the public have got a glimpse of the treasures of Romance embraced in the "Round Pack, a Tale of the Forked Deer," by Dr. J. H. Robinson," published in the NEW-YORK WEEKLY MERCURY of June 6, (ready for delivery at noon to-day,) they will be as eager for each new installment as the Wall-st. speculators are to make their way into the Board of Brokers when gold is on the rise.

NEW-YORK MERCURY.

A GRAND STORY.

The event in literature which will startle, enchant and delight the public most this season, is the advent, in the

NEW-YORK MERCURY OF JUNE 6,

Ready at noon to-day, of Dr. J. H. Robinson's Romance of the Southwest,

THE ROUND PACK.

A TALE OF THE FORKED DEER.

This glorious story, in which womanly heroism, manly daring, low cunning, youthful enthusiasm, calculating malignity and true patriotism, are illustrated in a series of wonderful adventures in the very heart of the guerrilla region of Tennessee, takes the reader into the dust and turmoil of the melee, and enables him to realize the actual condition of things in the very vortex of the rebellion. It is a tale of mysterious reconnoissances, miraculous escapes, terrible sufferings and unquailing patriotism. Raids and forays, love passages of the deepest interest, and rare touches of quaint and original wit and humor, are among the exciting and entertaining features of the Romance. Whoever reads the initial chapter will be sure to read every subsequent one.

THE TENDER MERCIES OF TREASON.

ROMANCE AND REALITY

ARE MOST

WONDERFULLY INTERWOVEN

IN

DR. J. H. ROBINSON'S

NEW STORY

OF

PATRIOT SUFFERINGS IN REBELDOM,

ENTITLED

THE

ROUND PACK,

A TALE OF THE FORKED DEER,

Commenced in the

NEW-YORK

MERCURY

FOR

SATURDAY, June 6,

Now Ready and for sale at all News Agencies

EVERYWHERE, AT NOON TO-DAY.

The Unionist does not live who can read this powerful story without profound emotions. The houndings, the hangings, the outrages of every kind that diabolical hatred can conceive and fiendish cruelty perpetrate, to which Union families in the South have been and continue to be subjected, are but faintly realized in the North. In this masterly story they are portrayed with startling fidelity. The actual experiences of Patriot Refugees are its basis. There is a terrible fascination in its details which it is impossible to resist. A powerful spell is cast upon the mind of the reader in the initial chapters, and whoever reads them will feel compelled to follow the narrative to its close. The family scene with which the story opens is wonderfully dramatic. The writer takes his reader into the home of a persecuted Union household, and makes him the spectator of an interview between a high-souled youth who has been forced into the rebel ranks, but has deserted at the hazard of his life, and his father, mother and sister. The opening of the Peddler's Pack, the meeting between the young fugitive and his parents, the sombre cynicism of the pretended peddler, the quick wit and indomitable pluck of Little Meg, the consternation of the group at the appearance of the brutal partisan spy, the manner in which he is cowed and baffled by the fierce determination of the Packman, form one of the most striking pictures to be found in the gallery of modern romance. Nothing can exceed the interest of the dialogue. The author does not define the characters—they define themselves with their own lips and by their own acts. Each stands out salient and distinct, the original creation of a master hand. And their distinctive peculiarities are recognized in every scene and incident of the tale. Nor are those scenes and incidents, extraordinary as they may seem to the Northern reader, sitting under his own vine and fig tree, with none to make him afraid, overdrawn. Villany as black as that over which the reader shudders in the romance, actually exists and carries out its nefarious designs with impunity in the hotbeds of Southern Treason; and the high-souled devotion of its victims is not exaggerated in the history of the terrible trials of the patriotic Crosbies.

Dr. J. H. Robinson's Romances have rendered the scenes of the "days that tried men's souls," familiar to millions of readers, but this exciting story, founded on cotemporary history, eclipses everything he has heretofore produced, and places him in the fore front of the ranks of modern story writers. This will be admitted by all who read "The Round Pack." The first instalment displays wonderful creative power. The characters introduced are all widely different—yet each is American. There is no other nation on the face of the earth to which they could be supposed to belong. Whoever has travelled through the United States has seen their types in real life. They are not modelled after foreign patterns, as are the *dramatis personæ* of most of the stories *called* American. The narrative is of intense interest. It interests the sympathies, it enthralls the attention, it has all the fascination of romance, combined with the force and vividness of reality. It is unnecessary to ask any one who may peruse the early chapters to follow the fortunes of the characters to the close. This is a matter of *necessity*. "The Round Pack" is one of those *haunting* stories, that people dream about after they have read them, and of which they *mus* know the issue.

Determined that the public taste for interesting novelties shall be gratified to the fullest possible extent in the pages of the

NEW-YORK MERCURY,

—the Proprietors have made arrangements to add from time to time

NEW AND STRIKING FEATURES

to its present variety. As an earnest of their wish to place before its readers new views of

POPULAR SUBJECTS,

they invite attention to the valuable series of practical articles on

COTTON,

the first of which appears in the number of the 30th of May. The ladies of the United States are acquainted with all the qualities and shades and uses of the cotton fabrics of the day, but they know little of the cultivation of the raw staple, or of the processes by which it is converted into the innumerable articles and styles of goods which they handle every day. They know that these goods are at present sold at enormous prices, but nothing of the commercial speculation and tricks of trade which are at the bottom of the sudden, and, to a great extent, unwarrantable advance, in their retail cost. Touching these matters and many others, the series of papers headed

"COTTON AND ITS HISTORY,"

in the columns of the NEW-YORK WEEKLY MERCURY, will instruct them, and they will find it to their advantage to read them.

The NEW-YORK MERCURY, the largest and best literary paper of its class in America, is procurable at all news agencies, and of all the newsboys—price Five Cents.

A PACK WITH

A PERSECUTED UNIONIST IN IT

is opened at noon to-day in the NEW-YORK MERCURY, dated June 6, for sale at every News Agency in the land.

NEW-YORK MERCURY.

THE GREATEST STORY

Published in America

SINCE COOPER'S "SPY."

THE

ROUND PACK,

A TALE OF THE FORKED DEER,

BY

DR. J. H. ROBINSON,

APPEARS IN THE

NEW-YORK

MERCURY

OF

June 6,

READY AT EVERY NEWS DEPOT IN THE COUNTRY AT NOON TO-DAY.

The Round Pack, a tale of the Forked Deer, is a moving story of the persecutions endured by Unionists in the Rebel States, from vindictive and merciless marauders and murderers, whose hands are red with the blood of Patriots. The chief interest of the piece centres in a family selected by these Wehi-wolves as the special objects of their hatred and malice, and the picture of the sufferings of this unfortunate household, terrible as it is, is not exaggerated.

The story opens with a most thrilling description of a clandestine meeting between a brave youth who had been impressed into the rebel service, and his parents and sister, brought about by the intervention of a stranger, who, it is easy to see, is to be one of the most prominent figures in this "strange eventful history." The character of this mysterious personage is outlined in the first three chapters with a degree of graphic power that has not been excelled by any romancist of the present age. There is nothing finer in the whole range of Cooper's stories. The man GILES stands before you. You see him, hear him, recognise him as a living entity. Harvey Birch, in the "Spy," Leather-Stocking, in the "Pioneers," is not more boldly drawn. He is a character entirely different from either—an original of a distinct type, yet thoroughly American. Meg, the reckless and daring servant girl of the persecuted Union family, is another wonderful creation of genius. Sir Walter Scott has given us nothing in the way of feminine audacity and ready humor, that surpasses this little Southwestern heroine. The keen encounter of wit between GILES and MEG in the first installment of the story, is delicious. Benedict Watrous, a brutal, cunning, cowardly, cock-fighting rebel spy, is portrayed with a masterly pen. Every Unionist who has escaped from the toils of Southern treason, will recognize in this villain the type of a class not a whit less cruel and sanguinary than the blood-hounds which they set on the tracks of their victims. The "Skinners" of the Revolutionary war were not more depraved than these Banditti of Rebeldom, and their doings are described in "The Round Pack" with a versimilitude that will make the reader's blood run cold.

The promise of the early chapters of the tale is more than fulfilled in its progress and dénouement. It is *sui generis*—like nothing else that its gifted author has yet produced, and without a parallel, either in the exciting interest of the scenes or the ingenuity of the plot, in the whole range of American romance.

THE NEW-YORK MERCURY

already stands at the head of all publications of its price and class in the variety of its literary merits and the amount of matter contained in each number. New features, of an entirely original character, are now being added to those which have given to this HOUSEHOLD WEEKLY its extraordinary popularity. A series of papers of special interest to every man and woman in the land, entitled

"COTTON AND ITS HISTORY,"

has just been commenced in its columns. The origin, the cultivation and manufacture of the UNIVERSAL STAPLE are discussed at length in these articles, upon which an immense amount of labor and research has been expended. Information invaluable to MERCHANTS and MANUFACTURERS, and of great interest to LADIES and FAMILIES, is comprised in the series. It is safe to say that such a history of the Cotton trade has never before been put in print, and the economic hints and facts which it contains ought to be in the hands of every individual who wears cotton fabrics and suffers in purse from the cut-throat prices which speculation has affixed to them.

The NEW-YORK MERCURY is enriched with contributions from the first literary men and the best female writers in the country, and is for sale by all News Agents. Price, FIVE CENTS.

THE PACK! THE PACK!

The pack to which it is proposed to call everybody's attention in this advertisement, is not a pack of hounds, nor a pack of cards, nor a pack of wool, nor a pack of yarn, but

"THE ROUND PACK,

A TALE OF THE FORKED DEER,"

—describing with wonderful vividness and power the perils, escapes, persecutions and sufferings of

A UNION FAMILY AMONG THE REBELS.

It is a romance of the highest order, founded on actual experience, and was written expressly for the

NEW-YORK MERCURY,

by the greatest of modern American Romancists,

Dr. J. H. ROBINSON.

To suppose that this astounding Tale of a Pack, brimfull as it is of adventure, and containing passages of the most irresistible humor, as well as the deepest pathos, will not create a Union-wide sensation, would be to suppose the public, what they certainly are *not*, viz.

A PACK OF SIMPLETONS.

It would be utterly impossible to

PACK INTO ONE ADVERTISEMENT

a *sketch*, even, of all the original and attractive features of the NEW-YORK MERCURY, but all who feel interested in the "HISTORY OF COTTON," including its introduction into the arts, its raising, ginning,

PACKING,

spinning, weaving, various manufactures, and the causes of and cure for the present high prices of Cotton fabrics, are invited to read the exhaustive articles on these subjects, now being published in the NEW-YORK MERCURY. Sold everywhere. Price FIVE CENTS.

THE COTTON CONSPIRATORS,

who have enhanced the price of the great staple beyond its legitimate value, are invited to read the comprehensive papers under the head of

COTTON AND ITS HISTORY,

in the NEW-YORK MERCURY. The second of the series appears in the Edition of June 6, ready at noon, to-day, at all the news agencies in the Union. These articles are of deep interest to all concerned in the manufacture and sale of the

GREAT WEARABLE,

nor less so the gentler members of the body politic who mourn over the exorbitant rates at which cotton fabrics are sold. From the era of HERODOTUS to that of A. T. STEWART & Co., the progress of the wonderful product is traced through all its *windings*. In short, the articles in the NEW-YORK MERCURY constitute an *unbroken thread* of COTTON HISTORY from the year 445, B. C., to the year 1863, A. D. No pains have been spared to make the narrative full and reliable, and those who want to know all about Cotton, from

THE PLANTATION TO THE LOOM,

from the *boll* to the *needle*, must read, mark, and inwardly digest "COTTON AND ITS HISTORY."

The NEW-YORK MERCURY is the largest and most popular paper of the class to which it belongs published in America.

NEW-YORK MERCURY.

A ROMANCE

that will

STIR THE NORTHERN HEART!

Opens in the

NEW-YORK MERCURY

OF JUNE 6.

Ready at noon to-day.

THE ROUND PACK,

A TALE OF THE FORKED DEER,

By Dr. J. H. ROBINSON.

The greatest American Novelist since Fennimore Cooper.

The first instalment of this absorbing story appears in the NEW-YORK MERCURY of June 6. "The Round Pack" is by many degrees the most deeply interesting story that has ever appeared in that

GREAT HOUSEHOLD NEWSPAPER.

Paragraphs and brief narratives are published from time to time in the daily Press, relative to the insults, wrongs and sufferings of the faithful Unionists of the South, but they give no adequate idea of the terrible reality. In this touching story the mournful facts are presented in all their heart-rending pathos. It fascinates the reader like a graphic picture, or rather, series of pictures, in which the hand of genius has made the romance of history immortal. The NEW-YORK MERCURY contains a larger amount and greater variety of original matter than any other family paper in America, published at Five Cents.

HAVE YOU A HEART?

If you have, it will be touched, and deeply, too, by

DR. J. H. ROBINSON'S

New and marvellous Story of

THE ROUND PACK,

A TALE OF THE FORKED DEER,

Commenced in the

NEW-YORK MERCURY

OF

JUNE 6, READY AT NOON TO-DAY.

The trials, persecutions and escapes of a Union Family in Tennessee, constitute the main interest of this masterly story. The distinguished author lifts the curtain from the "Land of Chivalry," and exhibits

REBEL CRUELTY UNVEILED,

The characters are delineated with a force and clearness that are perfectly wonderful, and sympathy, admiration, indignation, and mirth, are alternately excited by the dialogue and incidents of this story. It is the only faithful and comprehensive picture of the sad condition of Patriot Families under the

REIGN OF TERROR

in the South which has yet been given to the world, and in the whole scope of Historic Romance there is nothing superior to its striking scenes and fine delineations of character. Every phase of the Southern nature is brought upon the tapis, under almost every conceivable variety of circumstances. The NEW-YORK MERCURY'S original popular romances and novelettes are a part of the STANDARD LITERATURE of the age. Sold at every News Agency in America.

A CARD FROM THE CROSBIES.

That persecuted Union family invite the public to the opening of Dr. J. H. Robinson's

"ROUND PACK."

which, instead of Peddler's wares and notions,

CONTAINS THEIR PATRIOT BOY.

For further particulars see the NEW-YORK MERCURY of June 6, which gives the first three chapters of the most exciting romance (founded on the cruelties practiced on Unionists in the Southwest) that has ever issued from the American Press.

OPEN SESAME

And forth leaps

PHILIP CROSBY,

the Patriot Youth, from the

ROUND PACK,

A Tale of the Forked Deer, which commences in the NEW-YORK MERCURY of June 6. It is a wonderful story of the perils, escapes, sufferings and devotion of a Union family in the Southwest, illustrated by the inimitable DARLEY. The NEW-YORK MERCURY of June 6 will be ready and for sale by all news-agents, price Five Cents, at noon to-day.

THE WORLD AND HIS WIFE

know but little, it is believed, of the

HISTORY OF COTTON,

its antiquity, its cultivation, or its manufacture. They are, therefore, recommended to read the series of interesting articles on these subjects, now being published in the

NEW-YORK MERCURY.

From these they may, perhaps, learn that no sufficient reason for the

COTTON SCARE,

so industriously promoted by speculators, really exists, and that the present high prices of cotton fabrics, and of everything into the composition of which cotton enters, are by no means warranted by the state of the facts. "Cotton and its History, in the NEW-YORK MERCURY, will be found the most interesting, full and reliable account of the plant, of cotton manufactures, and of the influence which the product exercises over local and general commerce, governmental policy and finance, that has ever been published. The articles contain a variety of information both interesting and valuable to ladies, who really ought not limit themselves to such knowledge of the universal wearable as they have, so to speak, at their fingers' ends.

The NEW-YORK MERCURY, in addition to its capital romances, (of which "The Round Pack; A Tale of the Forked Deer," by Dr. J. H. ROBINSON, just commencing in the edition of June 6th, ready at noon to-day, is the best ever published in its columns,) its admirable Novelettes, Gossipers' Club, &c., &c., is now publishing Information for the people on subjects of the highest interest. It is the largest newspaper of its class, as well as the best. Price FIVE CENTS.

SOME OF THE WONDERS OF THE

ROUND PACK

are displayed to the world in the

NEW-YORK MERCURY

Of June 6, ready at noon to-day.

REBEL GUERRILLAS OUTWITTED,

and the life of a gallant young soldier saved by stowing him away in a

PEDDLER'S PACK!

See the opening of Dr. J. H. Robinson's new story of "THE ROUND PACK; A Tale of the Forked Deer," in the

NEW-YORK MERCURY.

Of June 6.

for sale by all News Agents in America at noon to-day. Price FIVE CENTS.

NEW-YORK MERCURY.

THE ROUND PACK;

A TALE OF THE FORKED DEER.

By Dr. J. H. ROBINSON,

Of which the first installment is given in the

NEW-YORK MERCURY

of the 6th of June, is at once a splendid HISTORICAL ROMANCE and a most TOUCHING DOMESTIC NARRATIVE. Many of the prominent events of the story are historical facts, and they are interwoven with rare skill, with the adventures, persecutions, and other experiences of a PATRIOT HOUSEHOLD whose members seem to be especial marks for the malice of the irregular soldiery, spies and cut-throats of that portion of Tennessee which has not yet been purged of Treason and placed under the protection of the UNION FLAG and the UNION SWORD. Dr. J. H. ROBINSON, in his "Buck Bison," "Scotto the Scout," "Good-For-Nothing Dick," "Catholina," "Cepherina," and many other fascinating stories, has evinced a talent and skill in his plots, and delineation of character, which places him in the vanward rank of American romancists. But in "The Round Pack" he has surpassed himself. The very best of his former efforts, founded on cotemporary American history, pales before this truly original and most impressive and picturesque story. It will be read and re-read with the deepest interest by millions, and will then take its place, and a high place too, among the standard works of the most celebrated American novelists. The NEW-YORK MERCURY of June 6, will be in the hands of all the news agents in the Union at noon to-day. Price Five Cents.

STARTLING NEWS FROM TENNESSEE!

LOVE, WAR, ADVENTURE!

DESPERATION, DEVOTION, HEROISM!

All that constitutes the fascination of romance, will be discovered among the treasures of the

ROUND PACK,

To be brought to light in the

NEW-YORK MERCURY

OF JUNE 6.

Ready at noon to-day, and obtainable of all news venders in the City and country.

MEG AND THE STALWART PEDDLER.

Make their acquaintance and mark "the keen encounter of their wit" at the overhauling of

"THE ROUND PACK,"

in the columns of the NEW-YORK MERCURY of June 6, for sale at noon to-day by every news vender in the Union. Since Cooper's "Spy," there has been no American Romance comparable to Dr. J. H. Robinson's story entitled "The Round Pack; A Tale of the Forked Deer," of which the first three chapters appear in the above named number of the Great Literary Newspaper of the Day!

OPENED AT LAST!

A grand consignment of Romance, which will set the imaginations of the million on the *qui vive*, and provoke universal curiosity, will be sampled from Dr. Robinson's "ROUND PACK," which overflows with wonders, in the

NEW-YORK MERCURY

OF JUNE 6.

Obtainable at all the News Agencies in the Union at noon to-day.

IT MOVES!

What moves? Why,

"THE ROUND PACK."

No wonder. It is full of living interest. It is, in every sense of the word,

A MOVING MYSTERY!

Dr. J. H. Robinson has thrilled the hearts of the masses times innumerable with his glowing and fascinating romances; but the

NEW STORY

from his wonder-working pen, entitled

"THE ROUND PACK;

A TALE OF THE FORKED DEER,"

throws all his former brilliant productions into shadow, and all who read the opening chapters, in the

NEW-YORK MERCURY,

OF JUNE 6.

will pronounce it the most original and touching tale of the day. Ready at noon to-day at all the News Agencies

DR. J. H. ROBINSON'S

GREAT EMOTIONAL STORY

OF

LOYAL SUFFERING

IN THE

SOUTHWEST

THE NEW-YORK

MERCURY,

JUNE 6, 1863.

Ready at every News Agency in the Union, at noon, to-day, contains the first three chapters of Dr. J. H. Robinson's wild and wonderful story, entitled

THE ROUND PACK,

A TALE OF THE FORKED DEER,

Showing the manner in which Union families are hunted down by the partisans of rebellion in the Southwest. Terrible domestic experiences, and war scenes of the most exciting character, are intermingled in this extraordinary story, with humorous incidents and diamond-cut-diamond dialogues, that would provoke a smile from gravity itself. Truly it is a tale of smiles and tears, of storm and sunshine. Like Garrick, the author seems to have tragedy and comedy equally at his fingers' ends. The "Round Pack" will unquestionably prove the most popular romance to which the war has given birth. There is no living novelist that could have treated the subject chosen more happily.

THE NEW-YORK MERCURY

Contains more original matter of the highest order than any other paper in America, sold at FIVE CENTS.

A MYSTERIOUS PACK,

supposed to enfold a

HANDSOME YOUNG FEDERALIST,

is to be secretly opened in the

NEW-YORK MERCURY,

Of June 6.

This Pack is "THE ROUND PACK; A Tale of the Forked Deer," by Dr. J. H. Robinson, one of the most exciting stories that has ever issued from the American Press. The NEW-YORK MERCURY, June 6, ready and for sale at all the News Agencies in the United States at noon to-day.

SITUATIONS WANTED.

FEMALES.

AS CHAMBERMAID.—A YOUNG WOMAN wishes a situation as chambermaid and laundress; does French fluting; satisfactory City reference given. Can be seen, for two days, at No. 93 West 19th-st., between 6th and 7th avs.

AS CHAMBERMAID, &c.—A RESPECTABLE woman wants a situation as chambermaid and fine washer, or to take care of children and travel with a family; is competent to take care of an infant; best City reference. Call at No. 13 Union-court, University place, between 11th and 12th sts.

AS CHAMBERMAID, &c.—A YOUNG WOMAN wishes a situation as competent chambermaid, or as chambermaid and seamstress; has the best City reference from her last place, where she lived four years. Call at No. 147 7th-av., between 20th and 21st sts.

AS CHAMBERMAID AND LAUNDRESS.—Wanted, by a respectable young woman, a situation as chambermaid and laundress, or plain sewing. Can be seen for two days at her last place, No. 20 West 20th-st., where she has lived for four years.

AS CHAMBERMAID AND WAITRESS, OR CHAMBERMAID AND SEAMSTRESS.—Situation is required for a most deserving, respectful and capable servant; City or country; has the highest references; can assist with washing and ironing. Apply at No. 15 Court-st., Brooklyn.

AS CHAMBERMAID AND WAITRESS.—A competent young woman wants a situation as chambermaid and waitress; is willing and obliging; will go to the country; has excellent city references. Call at No. 13 Union-court, University-place, between 11th and 12th sts.

AS CHAMBERMAID AND WAITRESS.—Wanted, a situation by a Protestant young woman as chambermaid and waitress, and would take care of children; has good references. Can be seen till engaged at No. 314 East 9th-st.

AS COOK.—WANTED, A SITUATION AS FIRST-class cook; one who understands soups, meats, game, pastries, bread, desserts of all kinds; will have no objections to go a short distance in the country; can give the best of City references from her employers. Call, or address No. 108 East 13th-st., between 3d and 4th avs., for two days.

AS COOK.—WANTED, A SITUATION AS PROfessed cook; understands boning and larding, also creams and jellies, and all other decorations; the best of City reference for character and capability. Call at No. 146 West 31st-st., in the rear. No objection to country.

AS COOK.—A FIRST-CLASS COOK WISHES A situation; understands all kinds of family cooking; has the very best of City reference; no objections to the country, for a steady situation. Call at No. 124 26th-st., between 7th and 8th avs.

AS COOK.—A SITUATION WANTED, BY A first-class cook; one who is fully competent in all its branches; the best of City references can be given; no objection to go a short distance in the country. Can be seen at No. 40 West 13th-st.

AS COOK.—WANTED, BY A TIDY WOMAN, who seldom changes her employer, a situation as cook and laundress; does up linens in style; makes pastry; or as laundress and chambermaid; wages $8; best of reference. Call at No. 192 East 21st-st.

AS COOK.—A FRENCH COOK, WHO UNDERstands her business thoroughly, wants a situation in a private family; no washing; best of reference given. Call at No. 57 Carmine-st.

AS FIRST-CLASS COOK.—A RESPECTAble Protestant woman wants a situation as first-class cook, with the very best of reference; can cook all kinds of flesh, fish and fowl, soups and desserts, and ice cream, blanc mange and charlotte russe; has lived in the best of families; can be seen at No. 14 4th-av., from 10 till 4; no objection to the country.

AS FIRST-CLASS COOK.—AN ENGLISH Protestant woman desires a situation as first-class cook; understands her business thoroughly in all its branches, and has the highest testimonials from her former employers. Apply at BEDELL'S, No. 397 4th-av.

AS FIRST-CLASS COOK.—A SITUATION wanted, in a private family, as first-class cook; unexceptionable City reference given as to capability and character. Apply at No. 408 2d-av., between 30th and 31st sts., under the Post-office.

AS FIRST-CLASS COOK, WASHER AND IRONER.—Situation wanted, by a very competent and experienced girl, as cook, or to assist in washing and ironing, in a gentleman's family, or will take a laundress' place; is a very valuable servant, with the highest references. Apply to Mr. CHRISTOPHER, No. 30 Tillary-st., Brooklyn.

AS COOKS, WASHERS AND IRONERS.—Situations are required immediately for some very superior cooks and laundresses, whose references are to the first families, and really valuable servants, including several Protestants; also, waitresses and nurses, many desirous of going to the country. Apply to WM. MANNING, No. 15 Court-st., corner Joralemon, Brooklyn, formerly of Tillary-st.

AS COOK, WASHER AND IRONER.—Wanted, a situation, by a Protestant woman, as cook, washer and ironer; understands the care of milk and butter; no objections to the country. Call at No. 122 Mott-st., between Grand and Hester, in the rear.

AS LAUNDRESS, &c.—SITUATION WANTED, by a Protestant young woman, as laundress or chambermaid and fine washer; no objection to the country. Can be seen at No. 118 7th-av., between 18th and 19th sts.

AS LAUNDRESS.—A CAPABLE WOMAN wants a situation as laundress in a private family; has no objection to go into the country; good City references given. Apply at No. 52 West 29th-st.

AS LADY'S-MAID AND SEAMSTRESS.—Wanted, by a young woman, a situation as lady's-maid and seamstress; can operate on Grover & Baker's machine. Can be seen, until engaged, at No. 199 7th-av., between 23d and 24th sts.

AS NURSE.—WANTED, BY A PROTESTANT young woman, a situation as nurse, to travel to Europe to wait on an invalid lady, or take care of children; has unexceptionable reference. Can be seen at the Protestant Employment Agency, No. 125 4th-av., between 12th and 13th sts.

AS NURSE AND CHAMBERMAID.—Wanted, by a young woman, a situation as nurse and chambermaid; is a good plain sewer, or would do light housework; best City references given. Call at or address, for three days, No. 33 West 24th-st. Would like to go in the country for the Summer.

AS NURSE AND CHAMBERMAID, OR NURSE AND SEAMSTRESS.—A young woman with first-class references, desires a situation in City or country; she is an efficient, respectful girl. Apply to WM. MANNING'S, No. 15 Court-st., Brooklyn.

AS NURSE AND SEAMSTRESS.—A SITUAtion as nurse and seamstress wanted by a competent young woman who understands the care of a baby from its birth; has six years' best City reference; has no objection to go in the country. Call at No. 51 31st-st., between 6th and 7th avs.

AS NURSE AND SEAMSTRESS.—WANTED, by a neat and tidy girl, a situation as nurse and seamstress; is quick at the needle; makes children's clothes, shirts, and all kinds of family sewing; wages $8. City or country. Call at or address No. 192 East 21st-st.

AS WET NURSE.—WANTED, A SITUATION by an American Protestant woman to wet nurse in a private family; milk one month old. Inquire at No. 523 2d-av., between 32d and 33d sts.

AS FRENCH NURSE FOR EUROPE.—A respectable person (from Paris) wishes to travel with a family in Europe; has City references. Apply at the Employment Office, Clinton Hall, Astor-place, near Broadway.

AS WAITRESS OR CHAMBERMAID.—Wanted, a situation, by a highly respectable young woman, as waitress, or chambermaid and waitress; the most respectable City reference given. Can be seen at No. 335 6th-av., between 22d and 23d sts., for two days.

AT THE SERVANTS' INSTITUTE, NO. 149 Grand-st.—Continue to keep first-class servants for City or country, English, Scotch, Irish, &c. Also girls for housework and those lately landed. Excellent situations for lady's maid and others.

MALES.

AS COACHMAN.—A SITUATION WANTED, by a very respectable young man, as coachman; he is strictly temperate, good disposition, and understands every particle of the business in first-class style, and has 7 years' references from first-class families in this City. Call or address a note to J. D., No. 18 West 14th-st., in the private stable, for 2 days.

AS COACHMAN.—WANTED, A SITUATION AS coachman, by a young man, to go to the country with a private family; can give good country reference. Can be seen by calling at Mr. Waters', harness maker, corner of 14th-st. and Broadway.

AS COACHMAN AND GROOM.—A SITuation wanted by a steady, sober, single man as coachman and groom; good driver and first-class groom; willing to make himself useful; has good references. Call at No. 149 Grand-st.

AS NURSE.—WANTED, A SITUATION BY A steady, middle-aged man, to wait on an invalid; has had several years' experience; can give the best of reference. Address, for one week, E. M., care of Mr. Camp, Meat Market, 4th-av., between 19th and 20th-sts.

AS WAITER.—A SITUATION WANTED, AS waiter, by a single man in a private family; has long City reference from a most respectable family in the City. Can be seen, for two days, at Mr. Curtis', Broadway, 3d house from 11th-st.

AS WAITER.—WANTED, BY A PROTESTANT Englishman, a situation as waiter; perfectly understands his business; has good City reference; no objection to the country. Can be seen at the Protestant Employment Agency, No. 125 4th-av., between 12th and 13th sts.

A YOUNG MAN, (AMERICAN,) HAVING no friends of influence to assist him in getting employment, is very anxious to get a situation where he can make himself generally useful; has a good education; been accustomed to keep accounts, &c., and for the past year has been teaching school; will be satisfied with a very small salary; best of references and security given if required. Address for three days, W. E. G., Box No. 194 *Times* Office. Agents need not answer.

WANTED—A SITUATION, TO TAKE THE ENtire charge of a City residence during the Summer, by an American lady, who can bring undoubted testimonials; or a place where she may instruct young children, &c., and do some sewing. Apply at No. 4 West 24th-st.

HELP WANTED.

A CLERK.—WANTED, A CLERK WHO HAS been brought up to the watch and jewelry business, to go to the Southwest. Address, in handwriting of the applicant, C. M. T., Box No. 165 *Times* Office.

A COACHMAN.—WANTED, IMMEDIATELY A thorough coachman, to go a short distance in the country; also a man as coachman and gardener; must be thoroughly competent, and have references from former employers. Apply at BEDELL'S, No. 397 4th-av.

HELP WANTED

A COOK—WANTED, A PROFESSED FRENCH cook in a private family. Appply at 6-6 Broadway.

A SEAMSTRESS.—WANTED, A PROTESTANT seamstress, who can cut and fit children's clothes and operate on Wheeler & Wilson's sewing machine, to go a short distance in the country; must have good reference. Apply at the Protestant Employment Agency, No. 125 4th-av. JOHN GINTY.

A WAITER.—WANTED, A YOUNG MAN AS waiter; one that understands his business can find a good situation by inquiring at Sweeny's Hotel.

FOR WHALING AND UNITED STATES NAVY VOYAGES.—Wanted, landsmen, seamen, carpenters, coopers, blacksmiths, cooks and stewards. Pay from $13 50 to $30 per month; all clothing furnished. Apply only at the office of the Company, No. 87 West-st., corner of Albany, up stairs. HENRY JAMES, Agent.

WANTED—A YOUNG MAN, ONE THAT UNderstands driving and taking care of horses, and to assist in the garden. Apply at No. 41 Vesey-st., from 9 A. M. to 4 P. M.

WANTED—AN OFFICE BOY; ONE WHO REsides with his parents, and can come well recommended. Address R. L. & CO., Box No. 180 *Times* Office.

WANTED—TWO CONDUCTORS AND TWO brakemen for a steam railroad. Apply to THOS. SPINK, Agent, No. 7 Chatham-square.

PUBLIC NOTICES.

CORPORATION NOTICE.—PUBLIC NOTICE is hereby given to the owner or owners, occupant or occupants of all houses and lots, improved or unimproved lands affected thereby, that the following assessment has been completed, and lodged in the office of the Board of Assessors, for examination by all persons interested, viz., for building a sewer in Fifty-seventh-street, between Lexington and Third avenues. The limits embraced by such assessment include all the several houses and lots of ground, vacant lots, pieces and parcels of land situated on both sides of Fifty-seventh-street, between Third and Lexington avenues, and on the east side of Lexington-avenue and on the west side of Third-avenue, between Fifty-sixth and Fifty-seventh streets.

All persons whose interests are affected by the above named assessment, and who are opposed to the same, or either of them, are requested to present their objections, in writing, to one of the undersigned, at their office, No. 32 Chambers-street, basement new Court-house, within thirty days from the date of this notice.

CHARLES McNEILL,
JACOB F. OAKLEY,
WM. A. DOOLEY,
Board of Assessors.

OFFICE OF BOARD OF ASSESSORS,
NEW COURT-HOUSE, April 19, 1863.

THE COMMITTEE ON NATIONAL AFFAIRS will meet every day, until further notice, in the Chamber of the Board of Aldermen, at 1 o'clock P. M. Parties having business with the Committee, are respectfully invited to attend.

Alderman TERENCE FARLEY,
Alderman PETER MITCHELL,
Alderman JOHN T. HENRY,
Alderman F. I. A. BOOLE,
Alderman JOHN D. OTTIWELL,
Councilman WM. JOYCE,
Councilman SAMUEL WEBSTER,
Councilman JOHN McCONNELL,
Councilman ALEX. BRANDON,
Councilman JOHN G. HAVILAND.

THE COMMITTEE ON POLICE OF THE Board of Aldermen, will meet every WEDNESDAY, at 1 o'clock, P. M., in Room No. 8, City Hall, for the purpose of investigating all papers referred to them. All persons interested are respectfully requested to appear before the Committee without further notice.

PETER MASTERSON, GEO. A. JEREMIAH, CHAS. H. HALL, } Committee on Police.

THE COMMITTEE ON FIRE DEPARTMENT of the Board of Aldermen will meet every SATURDAY, at two o'clock, in the City Library Room, City Hall.

JOHN McCOOL,
PETER MITCHELL,
LEWIS R. RYERS,
Committee on Fire Department.

THE COMMITTEE ON PUBLIC HEALTH of the Board of Aldermen will meet in Room number twelve, City Hall, on TUESDAY of each week, at two o'clock P. M., until further notice. All persons interested in papers awaiting the action of the Committee are requested to attend.

TERENCE FARLEY,
JACOB M. LONG,
JOHN D. OTTIWELL,
Committee.

THE COMMITTEE ON PUBLIC BUILDINGS, of the Board of Aldermen, will meet every TUESDAY, in Room No. 8 City Hall, at 1 o'clock, P. M., for the purpose of considering all papers referred to such Committee. All parties interested will please attend without further notice.

PETER MASTERSON, JOHN FOX, LEWIS R. RYERS. } Committee on Public Buildings.

THE COMMITTEE ON ROADS OF THE Board of Aldermen will meet every FRIDAY, at two o'clock P. M., in Room number twelve, City Hall. All persons interested in matters pending the action of the Committee are invited to attend.

TERENCE FARLEY,
JACOB M. LONG,
PETER MASTERSON,
Committee.

THE COMMITTEE ON SEWERS OF THE Board of Aldermen will meet every WEDNESDAY, at two o'clock P. M., in Room number eight, City Hall. Parties interested in any matter before the Committee will have an opportunity of being heard.

GEO. A. JEREMIAH,
TERENCE FARLEY,
CHARLES H. HALL,
Committee on Sewers.

HOMEOPATHIC MEDICINES.

HUMPHREYS' SPECIFIC HOMEOPATHIC REMEDIES

have proved, from the most ample experience, an ENTIRE SUCCESS—Simple, Prompt, Efficient and Reliable. They are the only medicines perfectly adapted to popular use. They have received the highest praise from the Profession, the Press and the People, and will always render satisfaction.

No.		Price of Single Boxes—Cents.
1.	Cures Fever, Congestion and Inflammation	25
2.	" Worm Fever, Worm Colic, &c	25
3.	" Colic, Teething, Crying of Infants	25
4.	" Diarrhea of Children or Adults	25
5.	" Dysentery, Bloody Flux, Colic	25
6.	" Cholera, Cholera Morbus, Nausea	25
7.	" Coughs, Colds, Hoarseness, Bronchitis	25
8.	" Toothache, Faceache, Neuralgia	25
9.	" Headaches, Sick Headaches, Vertigo	25
10.	" Dyspepsia, Weak or Bilious Stomach	25
11.	" Suppressed, Scanty, or Painful Periods	25
12.	" Leucorrhea or Whites, Profuse Periods	25
13.	" Croup, Hoarse Cough, Bad Breathing	25
14.	" Salt Rheum, Eruptions, Erysipelas	25
15.	" Rheumatism, and Rheumatic Pains	25
16.	" Fever and Ague, Old Agues	5
17.	" Piles, Internal or Blind or Bleeding	5
18.	" Ophthalmy, Weak or Inflamed Eyes	50
19.	" Catarrh, Acute, Chronic, Dry or Flowing	50
20.	" Whooping Cough	50
21.	" Asthma, Oppressed, Difficult Breathing	50
22.	" Ear Discharges and Impaired Hearing	50
23.	" Scrofula, Enlarged Glands, Swellings	50
24.	" General Debility, or Nervous Weakness	50
25.	" Dropsy, Fluid Accumulations	50
26.	" Sea Sickness, Prostration, Vertigo	50
27.	" Urinary Diseases, Gravel, Renal Calculi	50
28.	" Seminal Emissions, Involuntary Discharge and Nervous Debility	9
29.	" Sore Mouth, or Canker of adults or children	5
30.	" Urinary Incontinence, Wetting the Bed	50
31.	" Painful Periods, Pressure or Spasms	50
32.	" Suffering at Change of Life, Flushes	100
33.	" Epilepsy and Spasms, Chorea, St. Viti	00

PRICE.

Case of Thirty-five vials, in morocco case, and Book, complete	$6 00
Case of Twenty-eight large vials, in morocco, and Book	7 00
Case of Twenty large vials, in morocco, and Book	5 00
Case of Twenty large vials, plain case, and Book	4 00
Case of Fifteen boxes, (Nos. 1 to 15,) and Book	2 00
Case of any Six boxes, (Nos. 1 to 15,) and Book	1 00

Single boxes, with directions 25 cents, 50 cents, or $1.

CAUTION.—Buy none having F. Humphreys & Co. on them. All such are old and worthless, or *counterfeits*. All my fresh and genuine medicines have F. Humphrey, M. D., on the bottom of each box.

☞ These REMEDIES, by the case or single box, are sent to any part of the country, by Mail or Express, free of charge, on receipt of the price. Address

DR. F. HUMPHREYS,
Office and dépôt No. 562 Broadway, New-York.

DR. HUMPHREYS is consulted daily at his offices above for all forms of disease.

TO FAMILIES AND GROCERS.

THE BEST SOAP IN USE.

E. MORGAN'S SONS'

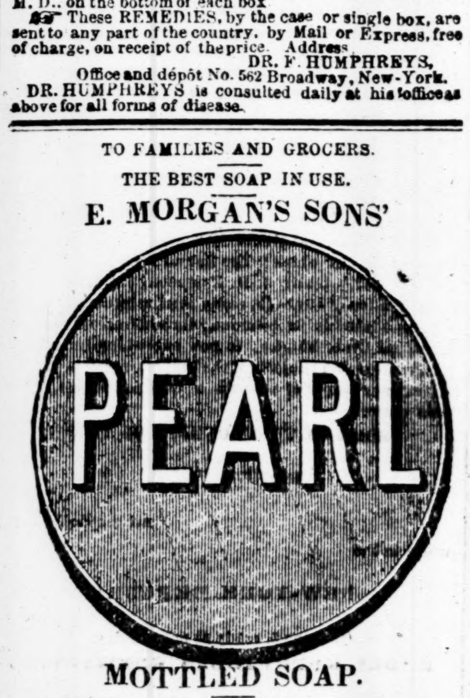

MOTTLED SOAP.

This Soap is, without doubt, the best and cheapest in use. It is manufactured from the best materials; and being entirely free from any of those injurious substances so often found in soap, we do not hesitate to pronounce it unequaled for washing flannels and fine goods, or for family use of any kind. We have several other qualities of soaps which give the most unqualified satisfaction wherever used. Our house has been established upward of fifty years, and has a wide reputation for manufacturing only from the best materials.

GIVE THE PEARL MOTTLED SOAP A TRIAL.

ENOCH MORGAN'S SONS.
No. 211 Washington-st., and No. 440 West-st.

AUCTION SALES.

EXECUTOR'S SALE.

THE UNDERSIGNED, AS EXECUTOR OF W. EMILE FIELD, deceased, will in order to close the estate, sell at public auction, on SATURDAY, the 30th day of May, 1863, at 11 o'clock A. M., at the dwelling-house on the premises, in the village of Peekskill, the real estate of the said Field usually known as the CAPT. REQUA FARM, situated near the flourishing village of Peekskill, on the Hudson River, the first stopping place of Railroad Express trains North. The place consists of about

TWO HUNDRED ACRES OF FERTILE LAND,

on which is a great variety of fruit and shade-trees, and abounds in

ELIGIBLE BUILDING SITES,

with unsurpassed views of the Bay, Highlands and surrounding country.

It is believed that for the number of its beautiful locations, the excellence of its soil, its proximity to schools and churches, conveniences to the River and Railroad, and the extent, variety and beauty of its prospect, this property presents inducements for purchase which are rarely offered.

The property is well adapted for division, being already intersected by avenues, and will be sold in parcels to suit purchasers on accommodating terms. The executor, before the day of public sale, will sell at private sale any portion that may be desired.

For information as to the property, apply to THOMAS NELSON, Esq., No. 55 Liberty-st.; ISAAC SEYMOUR, President of the Bank of North America, No. 44 Wall-st.; D. F. CLAPP, Cashier of Westchester County Bank, Peekskill; or to the subscriber, at Croton Landing.

CYRUS FROST, Executor.

E. H. LUDLOW & Co. Auctioneers.

EXECUTORS' SALE

OF MODERN AND ANCIENT ORIGINAL OIL-PAINTINGS, FINE PROOF ENGRAVINGS, STATUARY, &c.

E. H. LUDLOW & CO. will sell at auction, on THURSDAY and FRIDAY EVENINGS, May 28 and 29, at 7½ o'clock each evening, at No. 594 Broadway, second floor, adjoining the Metropolitan Hotel, by order of the Executors of the late Alfred Large:

His entire gallery of Original Oil Paintings of British and American Art; also, fine Proof Engravings, Distemper Drawings, Water Colored Paintings and Statuary, removed for convenience of sale from his late gallery in Brooklyn, and mostly purchased direct from the artists themselves.

Two Cattle Pieces of
THOMAS SIDNEY COOPER, A. R. A.
Three specimens of the Elder HERRING.
Four beautiful Landscapes by GIGNOUX.
One sketch, Dog's Head, by LANDSEER, (authenticated.)
One, "The Confession," by BRODIE.
One splendid gallery painting,
"Viscount Dundee Addressing the Highlanders before the Battle of Killecrankie," by T. JONES BARKER.
Several by Ortel, Armfield, Oddie, Brewerton, Ansdale, Percy, &c.
One splendid specimen, Flock of Sheep, by MORRIS.

Several by

Rolfe,	Scarlet Davis,	Ostade,
Brodie,	Eliza Sharp,	Ermerik,
Bestow.		

In all about 150 splendid specimens of art of different British and American painters, together with a few cabinet paintings of the Continental school.

ALSO,

One painting by Leutze—"The Burning of the Wheat Fields," formerly in the collection of the late C. M. Leupp. Also an assortment of proof and other engravings.

SMALL MARBLE STATUES—Guardian Angel, St. Cecilia, Hand, basso-relievo, Faith.

The Gallery will be on exhibition on and after THURSDAY, 21st inst., daily, until sale, and on MONDAY, TUESDAY and WEDNESDAY previous to the sale, from 9 A. M. to 9 P. M.

It is seldom so fine a collection of paintings of the British School can be obtained at any price, as the artists have orders many years ahead. The specimens of Gignoux, and other American artists, are very fine, as are many others in this collection. The pictures are of a good size, and well calculated for gallery or drawing-room.

Catalogues can be had, on application, on and after Friday, 22d inst., at the office of the auctioneers.

E. H. LUDLOW & CO.,
No. 3 Pine-st., near Broadway.

ADRIAN H. MULLER, Auctioneer.

EXECUTRIX SALE OF VALUABLE BUILDING LOTS on 2d and 4th avs., 113th, 122d, 123d, 124th, 126th, 129th, 130th, 132d, 133d, 134th and 135th sts.—ADRIAN H. MULLER, P. R. WILKINS & CO., will sell at auction on TUESDAY, May 26, 1863, at 12 o'clock, at the Merchants' Exchange Salesroom, No. 103 Liberty-st., by order of the executrix of the estate of Francis Nicholson, deceased:

2D-AV.—1 lot west side of 2d-av., 25 feet north 113th-st., with one lot on 113th-st., in rear of above.

4TH-AV.—8 lots east and west sides of 4th-av., between 116th and 117th sts.; also, 1 lot northeast corner of 4th-av. and 123d-st.

113TH-ST.—2 lots south side, 295 feet west of 5th-av.
122D-ST.—2 lots north side, 90 feet east of 4th-av.
126TH-ST.—2 lots north side, 100 feet west of 6th-av.
127TH-ST.—2 lots south side, 150 feet west of 6th-av.
129TH-ST.—1 lot north side of 129th-st., 385 feet west of 3d-av., with the lot in the rear on 130th-st.
132D-ST.—4 lots north side, 500 feet east of 7th-av.
133D-ST.—4 lots south side, 125 feet east of 7th-av.
133D-ST.—4 lots south side, 425 feet east of 7th-av.
134TH-ST.—4 lots south side, 260 feet west of 5th-av.; also, 2 lots north side, 175 feet east of 8th-av.
Also, 1 lot south side 131th-st., 125 feet west of 8th-av.
135TH-ST.—1 lot south side, 175 feet east of 8th-av.

Book Maps at the office of the Auctioneers, No. 5½ Pine-st.

ADRIAN H. MULLER, Auctioneer.

80 DESIRABLE LOTS AT FLATBUSH.—ADRIAN H. MULLER, P. R. WILKINS & CO. will sell at auction on MONDAY, May 25, at 12 o'clock at the Merchants' Exchange Salesroom, No. 103 Liberty-st.;

JOHNSON-AV.—40 lots on the north side of Johnson-av., between the Coney Island Plank Road and 9th-st., each 25 feet in width by 128 feet in depth.

CROOKE-AV.—40 lots on the south side of Crooke-av., immediately in the rear of the last mentioned lots, each 25 feet in width by 125 feet in depth. These lots are most beautifully located about two-fifths of a mile from the Brooklyn City line. The land is level and free from rocks.

Maps at the office of the auctioneer.

ADRIAN H. MULLER, Auctioneer.

HOUSE AND LOT NO. 114 EAST 50TH-ST., AT AUCTION.—ADRIAN H. MULLER, P. R. WILKINS & CO., will sell at auction on MONDAY, May 25, 1863, at 12 o'clock, at the Merchants' Exchange Salesroom, No. 103 Liberty-st., the following described house and lot, viz:

50TH-ST.—The 3-story brick house and lot, situate on the south side of 50th-st., about 80 feet east of 3d-av. House 15 by 44 feet; gas, water, water-closets, baths, &c. Lot 60 feet. Terms at sale.

Maps at the office of the auctioneers, No. 5½ Pine-st., New-York.

N. A. THOMPSON & Co., Auctioneers.

LARGE AND IMPORTANT SALE OF PRIZE PROPERTY.

Five hundred bales of Cotton, the cargo of the prize steamer *Cherokee*, at auction.

By virtue of an appointment of the Honorable the Secretary of the Navy, and under the direction of the United States Marshal, NEWELL A. THOMPSON will sell by public auction, to the highest bidder,

On FRIDAY, May 29, 1863, at 12 o'clock noon, at the Grand Junction Wharf, East Boston, Mass.,

FIVE HUNDRED BALES OF COTTON,
Of the Sea Island and Upland Grades,
In lots to suit purchasers.

Said sale being made in pursuance of the following order

UNITED STATES OF AMERICA,
MASSACHUSETTS DISTRICT, SS.,
BOSTON, May 21, 1863. }

Pursuant to a warrant of sale to me directed from the District Court, I hereby give notice that I shall sell by public auction to the highest bidder, on FRIDAY, the 29th day of May current, at 12 o'clock noon, at the Grand Junction Wharf, East Boston, the cargo of the prize steamer *Cherokee*, consisting of five hundred bales of cotton, libeled as lawful prize, and ordered to be sold as aforesaid.

JOHN S. KEYS, U. S. Marshal.

Catalogues may be obtained and samples examined at the Marshal's office, and at the office of the Auctioneers, in the old State House, Boston, three days before the sale.

ADRIAN H. MULLER, Auctioneer.

ELEGANT ROSEWOOD AND MAHOGANY FURNITURE, MIRRORS, PIANO-FORTE, &c., at auction, by order of the Administratrix of Philip V. Hoffman, deceased. ADRIAN H. MULLER, P. R. WILKINS & CO. will sell at auction on WEDNESDAY, May 27, 1863, at 10½ o'clock, at No. 15 East 14th-st., the entire furniture contained in said house, consisting in part of carved rosewood parlor suites, splendid mantel and pier glasses, rosewood etagere, rosewood marble-top tables, rosewood 7½ octave piano-forte, made by Lighte & Bradbury; rich satin brocatel window curtains, lined with silk; lace window curtains, carved black walnut and gilt cornices, black walnut secretary and book-case, with mirror doors, black walnut extension dining-table, black walnut dining-room chairs in morocco leather; china dinner and tea services, rich cut glass wines and decanters, chandeliers, silver plated ware, black walnut French bedsteads, black walnut marble-top dressing bureaus, black walnut washstands, black walnut and mahogany armoir-à-glace, superior hair mattresses and bedding, velvet, tapestry and Brussels carpets, oil-cloths, &c. Also kitchen furniture, with which the sale will commence.

The furniture can be seen for two days previous to the day of sale, by having a permit from the auctioneers, No. 5½ Pine-st.

ADRIAN H. MULLER, Auctioneer.

EXECUTOR'S SALE OF THE BEEKMAN ESTATE.—150 valuable lots situated on Avenue A, 1st, 2d, 3d and 4th avs., 62d, 63d, 64th and 65th sts., and valuable water right on East River at auction.—ADRIAN H. MULLER, P. R. WILKINS & CO., will sell at auction, on THURSDAY, May 28, and FRIDAY, May 29, 1863, at 12 o'clock M., at the Merchants' Exchange Salesroom, No. 103 Liberty-st., by order of the Executors of John C. Beekman, deceased:

69 lots, situated on Avenue A, 2d and 3d avs., 62d, 63d, 64th and 65th sts.

Also, at same time and place, by order of the heirs of William Beekman and Abraham K. Beekman, deceased, 82 lots, situated on Avenue A, 1st, 2d, 3d and 4th avs., 62d, 63d, 64th and 65th sts. For more full particulars see auction column in *Post*, *Commercial*, and *World*.

Book maps at the office of the auctioneers, No. 5½ Pine-st.

JAMES M. MILLER, Auctioneer.

VALUABLE PROPERTY AT AUCTION—belonging to the estate of the late Wm. D. Kennedy, at the Merchants' Exchange, on MONDAY, May 25, by JAS. M. MILLER, viz., the unexpired lease of 8½ years (without ground rent) of the three-story, marble-front building No. 62 Barclay-st., now rented at $1,700 per annum. Also, the three-story, high-basement dwelling-house No. 33 Hammond-st., in good order, with all the modern improvements.

E. SCHENCK, Auctioneer.

WILL SELL, IN FRONT OF HIS ROOMS, No. 158 Broadway, on TUESDAY, at 1 P. M., a sorrel pony, about 13½ hands high, long tail, perfectly sound and used to the saddle.

AUCTION SALES.

D. M. SEAMAN, AUCTIONEER, HAS removed to No. 14 Pine-st., where he will give, as heretofore, SPECIAL ATTENTION TO THE PURCHASE AND SALE OF INSURANCE AND BANK STOCKS at private sale. Also, to AUCTION SALES of Stocks, Real Estate, &c., on liberal terms.

D. M. SEAMAN, Auctioneer,
No. 14 Pine-st.

(Late with Adrian H. Muller.)

ALBERT H. NICOLAY, Auctioneer.

REGULAR SALE OF STOCKS AND BONDS.

ALBERT H. NICOLAY will sell, THIS DAY, (Monday,) May 25, at 12½ o'clock, at the Merchants' Exchange Salesroom, No. 103 Liberty-st.:

Shares.			Shares.		
10	Humboldt Ins. Co.	$100	31	Beekman Ins. Co.	$25
200	Cairo City prop.	100	100	N. Y. & N. H. R.	100
40	Mer. Mutual Ins.	100	14	Excelsior Ins.	50
5	Jefferson Ins.	30	25	Commerce Ins. Co.	100
50	Gt. Wes. Mar. Ins.	100	50	Sar. & Whitehall R.	—
10	Wash. Mar. Ins.	100	1000	Patterson Gas Co.	5
10	Manf. & Mer. Bk.	100	10	Am. Ex. Bank	100
30	Kings Co. Ins.	20			

$4,000 Peoria and Oquawka R. 2d m. 8 per cent. Bonds.
$4,000 Missouri State 6 per cent. Bonds.
$6,000 Warsaw City (Ill.) 8 per cent. Bonds.
$300 Vermont Valley Railroad 7 per cent. Bonds.

Next regular sale THURSDAY, May 28.

ALBERT H. NICOLAY,
Stock auctioneer and broker, No. 52 William-st.

E. H. LUDLOW & Co., Auctioneers.

EXECUTOR'S SALE OF 130 LOTS AND GORES AT AUCTION.

We would call attention to the large sale of valuable lots and gores, with water rights, on Avenue A, 1st-av., 29th, 30th, 31st, 57th, 58th, 59th and 60th sts., to be sold at auction, by E. H. LUDLOW & CO., TUESDAY, May 26, 1863, at 12 o'clock, at the Merchants' Exchange Salesroom, No. 103 Liberty-st., near Broadway, by order of Wm. E. Dodge, Esq., Executor of the late Anson G. Phelps, Sr. Many of the lots are on and near 59th-st., the southern boundary of Central Park. Every lot will be peremptorily sold.

Maps, &c., at the auctioneer's office, No. 3 Pine-st.

R. W. WESTCOTT, Auctioneer.

AUCTION NOTICE.

LARGE SALE OF
OVER $12,000 WORTH OF MAGNIFICENT HOUSEHOLD FURNITURE.

R. W. WESTCOTT will sell, THIS DAY, (Monday,) at 2 o'clock, all the furniture and unique and recherche works of art contained in the elegant residence No. 152 West 21st-st., near 7th-av., comprising parlor, chamber and dining-room furniture of every description, pianoforte, parlor suites, China, &c., with everything desirable in a fashionable and elegant residence. Sale rain or shine. No postponement.

EDWARD SINTZENICH, Auctioneer.

EXECUTORS' SALE OF THE COLLECTION OF PAINTINGS.

The property of the late
DR. ABBOT, OF CAIRO, EGYPT.
By D. W. IVES & CO., at the Derby Gallery, (Front,)
No. 625 BROADWAY,
THIS EVENING, May 25, at 7½ o'clock,
By order of Executors.

The valuable collection of Ancient Paintings, as above, among which will be found some very rare examples selected by the late Dr. Abbot, from celebrated collections, and to which we call the especial attention of connoisseurs, collectors and all interested in acquiring bona fide original pictures. The examples include

Gerard Dow,	Dietricy,	Van Bemmell,
Holbein,	Lingleback,	Brauwer,
Rubens,	Vanloo,	Pietro de Cortona,
Cignani,	Wouvermans,	Ostade,
Albert Durer,	Berghem,	Garofalo,
Paola Veronese,	Cuyp,	Carracci,
Vanderwerf,	Greuze,	Carlo Morrelli,
Sodoma,	Sussterman,	Salvator Rosa.

In addition to the above we shall sell by order of the Executors, of Stephen M. Chester, several superb works of art, including a very magnificent picture of Murrillo, declared to be not only original but one of the finest specimens of the Master.

Vandervelde,	Salvator Rosa,	Bartolomeo,
Rosa de Tivoli,	P. Van Wort,	Vandervelde.

These works will be on exhibition on and from Tuesday Evening until time of sale, and catalogues ready for delivery.

E. H. LUDLOW, Auctioneer.

EXECUTOR'S SALE OF 130 VALUABLE LOTS AND GORES, WITH VALUABLE WATER RIGHTS, AT AUCTION.—E. H. LUDLOW & CO. will sell at auction, on TUESDAY, May 26, 1863, at 12 o'clock, at the Merchants' Exchange Salesroom, No. 103 Liberty-st., near Broadway.

By order of Wm. E. Dodge, Esq., Executor of the estate of the late Anson G. Phelps, Sr.

1st-avenue, 29th and 30th sts.—14 lots, being 6 lots and gore on the east side of 1st-av., between 26th and 30th-sts., and eight lots in the rear of above, being four on each street.

1st-av., 29th and 30th sts.—10 lots and gore on the west side of 1st-av., being eight on the avenue and one on each street in the rear.

Also, 8 lots, the entire front on the east side of 1st-av., between 30th and 31st streets.

30th and 31st sts.—29 lots, 15 on the north side of 30th-st., and 14 on south side of 31-st., in rear of above, and extending to the East River, with a valuable bulkhead of about 300 feet and water right.

Avenue A, 57th and 58th-sts.—8 lots, the entire front on the east side of Avenue A, between 57th and 58th sts., and 8 lots on the north side of 57th and south side of 58th sts., in rear of above and extending to the East River, with the valuable bulkhead and water right.

Avenue A and 59th-st.—16 lots: 8 on west side of Avenue A, entire front between 58th and 59th sts., and 8 on the south side of 59th-st., in rear of above.

Avenue A—8 lots, being the entire front on the west side of Avenue A, between 59th and 60th sts.

Also 8 lots, the entire front on the east side of Avenue A, between 58th and 59th sts.

58th and 59th sts.—10 lots on the north side of 58th and south side of 59th-sts., in rear of above, and extending to the East River, with valuable bulkhead and water right.

Avenue A and 59th-st.—11 lots and gores on the east side of Avenue A, between 59th and 60th sts., and north side of 59th-st., and extending to the East River, with the valuable water right.

Many of the above lots are on and near 59th-street, the southern boundary of Central Park.

Every lot will be peremptorily sold.

Terms will be made known at sale.

Book maps and full particulars may be had at the auctioneer's office.

E. H. LUDLOW & CO.,
No. 3 Pine-st.

P. C. BULKLEY, Auctioneer.

BULKLEY & FINK (OFFICE NO. 43 WALL-st., Jauncey-court) will sell on MONDAY, May 25, at 12 o'clock, at the Merchants' Exchange Salesroom, No. 103 Liberty-st., by order of John N. Whiting, Assignee, the following described stocks and other valuable securities:

168 shares of stock in the Trenton Iron Company, $100 per share.

115 shares of stock in the Novelty Iron Works, $100 per share.

Scrip of the Union Mutual Insurance Company for $1,285.

Scrip of the Mercantile Insurance Company for $500.

40 shares of the Greenpoint Gaslight Company stock.

Interest in the old New-York and Havre steamship Navigation Company, originally 57 shares of $1,000 each.

Interest in the old Pacific Mail Steamship Company, originally 70 shares of $1,000 each.

23 shares New-York and Havre Steamship Company, $100 per share.

Mercantile Mutual Insurance Scrip.

New-York Mutual Insurance Company scrip.

Interest in the New-York Brick Manufacturing Company, which belonged to the firm of Stillman, Allen & Co., as stockholders and creditors, estimated at about $5,000, and all the interest of the said firm in and to the property and estate of said Company, of every description.

Also, on account of whom it may concern:

Six first mortgage bonds, numbers 42, 43, 44, 46, 47 and 49, of the Oakland and Ottawa Railroad Company, $500 each, payable Nov. 15, 1873, with 7 per cent. semi-annual interest coupons attached.

90 shares of the capital stock of the Mississippi and Missouri Railroad.

THOMAS J. MILLER, Auctioneer.

ELEGANT HOUSEHOLD FURNITURE AT AUCTION.—Superb parlor suites, covered with the richest satin; superb satin, satin lined and satin damask Window Curtains; elegant Lace Curtains, elegant Velvet Medallion Carpets, elegant rosewood bedroom suites, oak, mahogany and black walnut furniture, oil paintings, engravings, elegant vert d'antique and bronze mantle clocks, elegant decorated vases, &c.—THOMAS J. MILLER will sell by auction, TUESDAY, May 26, at 11½ A. M., at No. 158 West 34th-street, the entire furniture contained in said house, consisting of elegant rosewood parlor suites, covered with the costliest canary satin, made to order by Desoir, cost $1,000; superb satin, satin lined and satin damask window curtains, with the heaviest and richest trimmings, made to order by Solomon & Hart; elegant rosewood and mahogany bedroom suites, carved oak buffet, oak extension dining table, elegant rosewood lounges in satin damask, elegant French plate mirrors, with console tables; elegant decorated vases, elegant bronze and vert d'antique mantle 20-day clock, imported by Haughwout; elegant rose wood dressing bureaus, marble tops and glass; elegant dining-room regulator, in oak-case, made by Sperry; elegant velvet, medallion and Brussels carpets, silver plated and brass stair rods, curled hair matresses, rosewood 6½-octave piano-forte, Hallett & Allen, Boston; china dinner sets, silver-plated table ware, spring palliasses, oil paintings, elegant steel engravings, superior refrigerator, Headenburg's patent, &c., &c., with the usual assortment of kitchen furniture, with which the sale will commence. No postponement on account of the weather. The entire furniture is of the best city make, mostly made to order, but little used, and is unsurpassed in quality and style.

E. H. LUDLOW, Auctioneer.

EXECUTOR'S SALE OF VALUABLE PROPERTY IN THE TOWN OF YONKERS.—E. H. LUDLOW & CO. will sell at public auction, on WEDNESDAY, June 3, 1863, at 1 o'clock P. M., on the premises, under the direction of Samuel M. Valentine, Executor of the estate of Abraham Valentine, deceased, a portion of land belonging to the said estate, situated in the town of Yonkers, Westchester County, N. Y., 13 miles from the Harlem Railroad depot at 26th-st. This property is located upon an elevated ridge of land, 1½ miles east of Hudson River, is divided into and will be sold in plots from 5 to 22 acres, each of which has one or more good building sites, and is very centrally and conveniently situated, being 1½ miles from Harlem Railroad depot at Williams' Bridge, 2¼ miles from New-Haven Railroad depot at Mount Vernon, 2 miles from Hudson River Railroad depot at Riverdale, 2 miles from Harlem River at Kingsbridge, and 4 miles from the village of Yonkers. This sale is believed to offer some special inducements to purchasers of country seats. Conveyances to visit the property can be had at any hour at the Harlem Railroad depot, Williams' Bridge. Maps can be obtained of the Auctioneers, No. 3 Pine-st., New-York.

Terms of sale—Ten per cent. of the purchase money to be paid to the Executor on the day of sale, balance on the 1st of July, when the deeds will be delivered.

If the day of sale, (Wednesday, June 3,) should prove stormy, the sale will be postponed to Wednesday, June 10, rain or shine. Purchasers from New-York will take the 10:30 A. M. train from 26th-st.

JOSEPH HEGEMAN, Auctioneer.

TUESDAY, MAY 26, AT 10 O'CLOCK A. M.—At the Central Salesrooms corner of Willoughby and Peart sts., Brooklyn—Household Furniture—Sofas, chairs, tables, bedsteads, mattresses, bureaus, washstands, wardrobes, crockery, glassware, &c.

AUCTION SALES.

GREAT SALE OF
CHICAGO CITY PROPERTY,
AT AUCTION.

The undersigned will offer for sale at auction in the CITY OF CHICAGO, on

THURSDAY, the 4th day of June, 1863,
At 10 o'clock A. M.,

some 1,800 lots in the
ORIGINAL TOWN,
AND IN
WIGHT'S, ELSTON'S AND SHEFFIELD'S ADDITION TO CHICAGO,

embracing several thousand feet of very desirable water front, well adapted to manufacturing purposes.

Terms of sale:—One-fourth cash, and the balance in three (3) annual payments, with interest at SIX per cent.

MAHLON D. OGDEN,
Trustee of Chicago Land Company.

BUSINESS CHANCES.

A GOOD INVESTMENT.—THE UNDERsigned offers for sale patent rights for the manufacture and sale of an entirely new and useful article, made from wrought iron. The invention is fully secured by letters patent, covering the same in all its parts and combination. Abundant data, verifying the cost, sales, profit and demand, will be presented, showing that the business is exceedingly profitable, and that, although the article has been before the public but six months, yet the demand is so great that no one company can more than supply the wants of one-fourth of the States. Communications will be regarded confidential, and an interview granted on naming time and place. Address A. L., Box No. 66 Brooklyn Post-office, N. Y.

TO RENT IN ORANGE, N. J.—A HANDSOME store, with counters and shelving; has hitherto been a first-class dry goods store, and is the best stand in the place. Apply to H. B. BLACKWELL, No. 59 William-st., from 9 A. M. to 1 P. M.

PROPOSALS.

ARMY SUPPLIES.

OFFICE OF ARMY CLOTHING AND EQUIPAGE,
No. 502 Broadway,
NEW-YORK, May 23, 1863. }

Sealed Proposals will be received at this office until 12 o'clock M., on FRIDAY, the 29th inst., for furnishing, by contract, at the depot of Army Clothing and Equipage in this City,

20,000 pairs of Negro Shoes (Brogans.)

Bidders will submit samples of their shoes with their proposals.

The proportion of sizes can be ascertained at this office.

Bids will also be received at the same time for furnishing—

Infantry Overcoats.
Infantry Uniform Coats.
Recruiting Flag Halliards.
Forage Caps.
Canteens.

Samples of which can be seen at this office.

Bidders will state the quantity they propose to furnish, and the shortest possible time in which they can make deliveries.

A proper guarantee must accompany each proposal for the faithful performance of a contract.

The right is reserved by the United States to reject all bids deemed objectionable.

Proposals should be indorsed "Proposals for furnishing 'Negro Shoes,' 'Infantry Overcoats,' 'Uniform Coats,'" &c., &c., as the case may be, and addressed to

Lieut.-Col. D. H. VINTON,
Deputy Quartermaster-General U. S. A.

PROPOSALS FOR HAY, STRAW AND GRAIN.

ASSISTANT QUARTERMASTER'S OFFICE, FORAGE DEPARTMENT, corner of G and 22d-sts.,
WASHINGTON, D. C., April 16, 1863. }

Written proposals are invited for furnishing HAY, STRAW, OATS and CORN for the use of this depot, to be delivered at the railroad depot, or at any of the Government wharves in this city.

The proposals to be addressed to the undersigned, and they should state the quantity of each article offered, also the price and the date of delivery.

Proposals will be received for five thousand (5,000) bushels of Corn or Oats, and fifty (50) tons of Hay or Straw, and upward, unless it should be for the interest of the Government to contract for a less amount.

All grain to be put up in good sacks, of about two (2) bushels each, which are to be furnished at the cost of the contractor.

The Hay and Straw to be securely baled.

All Grain and Hay offered to be subject to a rigid inspection by the Government Inspector.

Contracts will be awarded from time to time to the lowest responsible bidders, as the interests of the service may require. Good security will be required for the faithful fulfillment of any contract made under this advertisement.

Payment to be made at the completion of the contract.

S. L. BROWN,
Captain and A. Q. M. U. S. A.

OFFICE OF THE STREET COMMISSIONER,
No. 237 BROADWAY, NEW-YORK. }

TO CONTRACTORS.—PROPOSALS INCLOSED in a sealed envelope, indorsed with the title of the work, and with name of the bidder written thereon, will be received at this office until Thursday, June 4, 1863, at 12 o'clock, noon.

Regulating and grading Sixty-first-street, between the Ninth and Tenth avenues, where not already done.

Regulating the sidewalks and setting and resetting curb and gutter stone in West-street, between Hammond and Gansevoort streets, and the intersecting cross streets between Washington and Wests streets, where required.

Setting curb and gutter stone in Fifty-seventh-street between Third and Fourth avenues, on the north side; and

Flagging a space four feet wide through the sidewalks of the same, where not already done.

Setting curb and gutter stone in Fifty-ninth-street, between First and Second avenues,

And flagging a space four feet wide through the sidewalks of the same, where the same is not already done.

Setting and resetting curb and gutter stone in Fifty-fifth-street, between Lexington and Third avenues.

And for flagging and reflagging the sidewalks four feet wide, where not already done.

Setting curb and gutter stone in Sixty-first-street, between Second-avenue and Avenue A.

And flagging a space four feet wide through the sidewalks of the same, where not already done.

Setting and resetting curb and gutter stone in Eighty-fourth-street, from the Third to the Fourth-avenue.

And flagging a space four feet wide through the sidewalks of the same, where not already done.

Also for

Rebuilding and extending Pier number Thirty (30) North River.

Rebuilding and extending Pier number Thirty-one (31) North River.

CHAS. G. CORNELL,
Street Commissioner.

Blank forms of proposals, together with the specifications and agreements, can be obtained at this office.

Dated Street Department, New-York, May 21, 1863.

QUARTERMASTER-GENERAL'S OFFICE,
WASHINGTON CITY, March 19, 1863. }

OWNERS OF STEAM VESSELS ARE INvited to send to the Quartermaster-General's Office tenders for their charter or sale.

Senders should contain descriptions of the vessels, their dimensions, enrolled or registered tonnage, actual carrying capacity, material, whether coppered, whether sidewheel or propellers, whether iron or copper fastened, size and power of engines and boilers; and should state the price at which they are offered, for long or short charter, with the estimated value of the vessel in case of loss, or in case the Government should prefer to purchase instead of chartering.

Owners of steam vessels already in the service of the Quartermaster's Department are requested to make known to the Department any reduction in their present rates which they may be willing to grant, and also the price at which they will be willing to sell them.

All such tenders should be addressed to the Quartermaster-General of the United States at Washington, and should be indorsed,

"Proposals for charter or sale of steamers."

When received they will be considered, and the Department will endeavor to reduce the heavy expense attending army transportation, upon the ocean and tide-waters, by substituting, wherever it can do so, cheaper vessels of equal capacity for those now employed.

QUARTERMASTER'S OFFICE, No. 6 State-st.,
NEW-YORK, May 22, 1863. }

SEALED PROPOSALS WILL BE RECEIVED at this office until 1 o'clock P. M., on the 1st day of June next, for furnishing for use of the troops at the several military posts in the harbor of New-York, three thousand tons of best quality red ash anthracite coal, (egg and stove size,) the whole to be delivered and piled in the coal-yards at the respective places at which it may be required, at the expense of the contractor.

Proposals will also be received at the same place and until the same time for four hundred cords of good, sound merchantable oak or other hard wood for use of the troops at the places above mentioned; the whole to be well corded or piled on the wharves nearest to the respective places at which it may be required.

Persons making offers to furnish either of the above mentioned articles, will please mention the names of two responsible persons, residents of New-York, who will be willing to become their surety for the faithful performance of any contract which may be made with them.

STEWART VAN VLIET,
Major and Quartermaster.

OFFICE OF THE CROTON AQUEDUCT BOARD,
May 13, 1863. }

TO CONTRACTORS.—SEPARATE SEALED Proposals, each indorsed with the title of the work for which the bid may be offered, will be received at this office until 12 o'clock M. of Monday, May 25, 1863.

For the construction of a sewer in Orchard-street, between Grand and Broome streets; and

For the paving with trap-blocks of Forty-seventh-street, between Fifth and Sixth avenues.

N. B.—The time for receiving proposals for paving Beekman-street, from Park-row to South-street, is extended to the same hour and day.

Blank forms for the bids, and all other necessary information, can be obtained on application to the Contract Clerk at this office.

THOS. STEPHENS,
ROBERT L. DARRAGH,
A. W. CRAVEN,
Croton Aqueduct Board.

OFFICE LIGHT-HOUSE INSPECTOR, No. 19 CEDAR-ST.,
NEW-YORK, N. Y., 1863. }

SEALED PROPOSALS WILL BE RECEIVED at this office until 12 o'clock M. on MONDAY, the 1st day of June next, for raising, replacing and keeping in their proper positions, all the buoys now in the Hudson River, between New-York and Troy, and such others as may be authorized, for one year, from the 1st day of July next to the succeeding 30th day of June, according to the regulations of the Light-house Board and the printed specifications, copies of which can be had by applying to this office. By order of the Light-house Board.

L. M. POWELL,
Light-house Inspector, Third District.

OFFICE LIGHT-HOUSE INSPECTOR,
NEW-YORK, N. Y., 1863. }

SEALED PROPOSALS WILL BE RECEIVED at this office until 12 o'clock M., on MONDAY the 1st day of June next, for raising, replacing and keeping in their proper positions, all the buoys now in the Fire Island Inlet, and such others as may be authorized, for one year, from the first day of July next to the succeeding 30th day of June, according to the regulations of the Light-house Board and the printed specifications, copies of which can be had by applying to this Office.

By order of the Light-house Board,

L. M. POWELL,
Light-house Inspector, Third District.

PROPOSALS.

NAVY DEPARTMENT,
BUREAU OF STEAM ENGINEERING,
May 23, 1862. }

PROPOSALS FOR MATERIALS FOR THE NAVY.—SEALED PROPOSALS to furnish materials for the Navy for the fiscal year ending 30th June, 1864, will be received at the Bureau of Steam Engineering, until the 24th day of June next.

Proposals must be indorsed "Proposals for Materials for the Navy," that they may be distinguished from other business letters, and directed to the Chief of the Bureau of Steam Engineering.

The materials and articles embraced in the classes named are particularly described in the printed schedules, any of which will be furnished to such as desire to offer on application to the Commandants of the respective yards, or to the Navy Agent nearest thereto, and those of all the yards upon application to the Bureau. This division into classes being for the convenience of dealers in each, such portions only will be furnished as are actually required for bids. The Commandant and Navy Agent of each station will, in addition to the schedule of classes of their own yards have a copy of the schedules of the other yards for examination only, from which may be judged whether it will be desirable to make application for any of the classes of those yards.

Offers must be made for the whole of the class at any yard upon one of the printed schedules, or in strict conformity therewith, or they will not be considered. In computing the classes the price stated in the column of prices will be the standard, and the aggregate of the class will be carried out according to the prices stated.

The contracts will be awarded to the lowest *bona fide* bidder who gives proper security for its fulfillment. The United States reserves the right to reject all the bids for any class, if deemed exorbitant.

All articles must be of the very best quality, to be delivered in the Navy-Yard in good order, and in suitable vessels and packages, properly marked with the name of the contractor, as the case may be, at the expense and risk of the contractor, and in all respects subject to the inspection, measurement, count, weight, &c., of the yard where received, and to the entire satisfaction of the Commandant thereof.

Bidders are referred to the Commandants of the respective yards for samples, instructions, or particular description of the articles; and, all other things being equal, preference will be given to articles of American manufacture.

Every offer, as required by the law of 10th August, 1846, must be accompanied by a written guarantee, the form of which is herewith given.

And also by a certificate signed by the Collector of Internal Revenue for the District in which the bidder resides, that he has a license to deal in the article for which he proposes, or by an affidavit signed by himself, and sworn to before some magistrate authorized to administer such oath, that he is "a manufacturer of, or regular dealer in, the articles which he offers to supply."

Those only whose offers may be accepted will be notified and the contract will be forwarded as soon thereafter as practicable, which they will be required to execute within ten days after its receipt at the post-office or Navy agency named by them.

The contracts will bear date the day the notification is given, and deliveries can be demanded.

Sureties in the full amount will be required to sign the contract, and their responsibility certified to by a United States District Judge, United States District Attorney, Collector or Navy Agent. As additional security, twenty per centum will be withheld from the amount of the bills until the contract shall have been completed; and eighty per centum of each bill, approved in triplicate by the Commandants of the respective yards, will be paid by the Navy Agent at the points of delivery in certificates of indebtedness or Treasury notes at the option of the Government.

It is stipulated in the contract that if default be made by the parties of the first part in delivering all or any of the articles mentioned in any class bid for in the contract of the quality and at the time and places above provided then, and in that case, the contractor and his sureties will forfeit and pay to the United States a sum of money not exceeding twice the amount of such class, which may be recovered from time to time, according to the act of Congress in that case provided, approved March 3, 1843.

Bids must not contain classes for more than one yard in the same envelope, and bidders are requested to indorse on the envelope the Navy-yard for which the bid is made.

Form of Offer.

Which from a firm must be signed by all the members:

I, ——— of ——— in the State of ———, hereby agree to furnish and deliver in the respective Navy-yards all the articles named in the classes hereunto annexed, agreeably to the provisions of the schedules therefor, and in conformity with the advertisement of the Bureau of Steam Engineering of May 23, 1863. Should my offer be accepted, I request to be addressed at ———, and the contract sent to the Navy Agent at ———, or to ———, for signature and certificate.

Signature, A. B.

Date.
Witness.

The schedule which the bidder incloses must be pasted to his offer, and each of them signed by him. Opposite each article in the schedule the price must be set, the amount carried out, the aggregate footed up for each class, and the amount likewise written in words. If the parties who bid do not reside near the place where the articles are to be delivered, they must name in their offer a person to whom orders on them are to be delivered.

Form of Guarantee.

The undersigned, ———, of ———, in the State of ———, and ———, of ———, in the State of ———, hereby guarantee that in case the foregoing bid of ——— for any of the classes therein named be accepted, he or they will, within ten days after the receipt of the contract at the post-office named, or Navy Agent, designated, execute the contract for the same with good and sufficient sureties; and in case the said ——— shall fail to enter into contract, as aforesaid, we guarantee to make good the difference between the offer of the said ——— and that which may be accepted.

Signatures of two guarantors, } C. D. E. F.

Date.
Witness.

I hereby certify that the above named ——— are known to me as men of property, and able to make good their guarantee.

Signature, G. H.

Date.

To be signed by the United States District Judge, United States District-Attorney, Collector or Navy Agent.

[Certificate as manufacturer or dealer.]

Extracts from Laws of the United States.

SEC. 14. *And be it further enacted*, That no contract or order, or any interest therein shall be transferred by the party or parties to whom such contract or order may be given to any other party or parties, and that any such transfer shall cause the annulment of the contract or order transferred so far as the United States are concerned: *Provided*, That all the rights of action are hereby reserved to the United States for any breach of such contract by the contracting party or parties.

SEC. 16. *And be it further enacted*, That whenever any contractor for subsistence, clothing, arms, ammunition, munitions of war, and for every description of supplies for the Army or Navy of the United States shall be found guilty by a Court-martial of fraud or willful neglect of duty, he shall be punished by fine, imprisonment, or such other punishment as the Court martial shall adjudge; and any person who shall contract to furnish supplies of any kind or description for the Army or Navy, he shall be deemed and taken as a part of the land or naval forces of the United States for which he shall contract to furnish said supplies, and be subject to the rules and regulations for the government of the land and naval forces of the United States. Approved, July 17, 1862.

SEC. 2. *And be it further enacted*, That the chief of any bureau of the Navy Department, in contracting for naval supplies, shall be at liberty to reject the offer of any person who, as principal or surety, has been a defaulter in any previous contract with the Navy Department; nor shall parties who have failed as principals and sureties in any former contract be received as sureties on other contracts; nor shall the copartners of any firm be received as sureties for such firm or for each other; nor, in contracts with the same bureau, shall one contractor be received as surety for another; and every contract shall require the delivery of a specified quantity, and no bids having nominal or fictitious prices shall be considered. That if more than one bid be offered by any one party, by or in the name of his or their clerk, partner, or other person, all such bids may be rejected; and no person shall be received as a contractor who is not a manufacturer of, or regular dealer in, the articles which he offers to supply, who has not a license as such manufacturer or dealer. And all persons offering bids shall have the right to be present when the bids are opened and inspect the same.

Approved, March 3, 1863.

The following are the Classes required at the respective Navy Yards:

KITTERY.

Class No. 1. Boiler Iron, &c.; 2. Pig Iron; 3. Boiler Felting; 4. Gum Packing, &c.; 5. Sperm Oil; 6. Linseed Oil and Turpentine; 7. Lard Oil; 8. Metallic Oil; 9. Tallow and Soap; 10. Engineers' Stores; 11. Engineers' Tools; 12. Engineers' Instruments; 14. Wrought Iron Pipe, &c.; 15. Tubes; 17. Iron Nails, Bolts and Nuts; 18. Copper; 19. Tin, &c.; 20. White Lead; 21. Zinc Paint; 22. Colored Paints; 23. Stationery; 24. Firewood.

CHARLESTOWN.

Class No. 1. Boiler Iron and Rivets; 2. Pig Iron; 3. Boiler Felting; 4. Gum Packing, Rubber Hose, &c.; 5. Sperm Oil; 6. Linseed Oil; 7. Lard Oil; 8. Metallic Oil; 9. Tallow and Soap; 10. Engineers' Stores; 11. Engineers' Tools; 12. Engineers' Instruments; 13. Steam Pumps; 14. Wrought Iron Pipes, Valves, &c.; 15. Tubes; 16. Steel; 17. Iron Nails, Bolts and Nuts; 18. Copper; 19. Tin and Lead; 20. White Lead; 21. Zinc Paint; 22. Colored Paints; 23. Stationery; 24. Firewood.

BROOKLYN.

Class No. 1. Boiler Iron, &c.; 2. Pig Iron; 3. Boiler Felting; 4. Gum Packing, Rubber Hose, &c.; 5. Sperm Oil; 6. Linseed Oil and Turpentine; 7. Lard Oil; 8. Metallic Oils; 9. Tallow and Soap; 10. Engineers' Stores; 11. Engineers' Tools; 12. Engineers' Instruments; 13. Steam Pumps; 14. Wrought Iron Pipe, Valves, &c.; 15. Tubes; 16. Steel; 17. Iron Nails, Bolts and Nuts; 18. Copper; 19. Tin, Zinc, &c.; 20. White Lead; 21. Zinc Paint, &c.; 22. Colored Paints, Dryers; 23. Stationery; 24. Firewood; 25. Hickory and Ash Plank and Butts; 26. White Pine; 27. Black Walnut, Cherry; 28. Mahogany, White Holly; 29. Lanterns; 30. Lignumvitae; 31. Dudgeon's Pumps.

PHILADELPHIA.

Class No. 1. Boiler Iron, &c.; 3. Boiler Felting; 4. Gum Packing, Rubber Hose, &c.; 5. Sperm Oil; 6. Linseed Oil and Turpentine; 7. Lard Oil; 8. Metallic Oil; 9. Tallow and Soap; 10. Engineers' Stores; 11. Engineers' Tools; 12. Engineers' Instruments; 13. Steam Pumps; 14. Wrought Iron Pipe, Valves, &c.; 15. Tubes; 16. Steel; 17. Iron Nails, Bolts, and Nuts; 18. Copper; 19. Tin; 20. White Lead; 21. Zinc Paint; 22. Colored Paints and Dryers; 23. Stationery; 24. Firewood.

WASHINGTON.

Class No. 1. Boiler Iron, &c.; 2. Pig Iron; 3. Boiler Felting; 4. Gum Packing, Rubber Hose, &c.; 5. Sperm Oil; 6. Linseed Oil and Turpentine; 7. Lard Oil; 8. Metallic Oil; 9. Tallow and Soap; 10. Engineers' Stores; 11. Engineers' Tools; 12. Engineers' Instruments; 13. Steam Pumps; 14. Wrought Iron Pipes, Valves, &c.; 15. Tubes; 16. Steel; 17. Iron Nails, Bolts and Nuts; 18. Copper; 19. Tin, Lead and Zinc; 20. White Lead; 21. Zinc Paint; 22. Colored Paints, Dryers; 23. Stationery; 24. Firewood.

COAL.—WRITTEN PROPOSALS WILL BE REceived until the 15th of June, for the delivery on the North Wharf at West Point, N. Y., of the following quantities of best White Ash Coal, clean:

600 tons (2,240 pounds per ton) large egg size.
750 tons (2,240 pounds per ton) egg size.
100 tons (2,240 pounds per ton) stove size.

Name of coal and price of each kind stated separately. Coal can be delivered from the Schuylkill, Lehigh and Wyoming Districts, at the West Point wharf from canal boats which receive it at the mines, without breaking bulk, *via* the Schuylkill, and Delaware, and Raritan Canals.

The coal to be delivered between the 1st of July and 1st of September next.

Facilities (not including men) for unloading will be furnished. Proposals to be addressed to

EDWARD C. BOYNTON, Capt. and Quartermaster.
WEST POINT, N. Y., May 21, 1863.

MEDICAL.

AFFLICTED RESTORED! IGNORANCE EXPOSED! FALLACIES UNMASKED! HIGHLY IMPORTANT TO BOTH SEXES, married or single, in health or disease. Dr. LARMONT'S Paris, London and New-York Medical Adviser and Marriage Guide, (75th edition, 400 pages, nearly 100 Anatomical Illustrations,) upon Mental and Nervous Debility, Urinary Deposits, Involuntary Loss of Semen, Impotency, Affections of the Bladder and Kidneys, Genito-Urinary diseases and their consequences, the anatomy of the sexual organs of the male and female; latest researches in physiology; European hospital practice; quacks, their recipes and specifics; the author's unequaled Paris and London treatment, &c. Mailed free for $1, closely sealed.

All who would avoid unsuccessful and barbarous treatment with Mercury, Copabia, Injections, Cauterizations, Quack Specifics, Antidotes, Instruments, &c., should purchase this original work, of E. WARNER, No. 1 Vesey-st.; S. TOUSEY, No. 121 Nassau-st.; LANDON, No. 58 Lake-st., Chicago; or consult the Doctor, No. 647 Broadway, (up stairs,) New-York, from 9 A. M. to 6 P. M.

"We concur with other papers in recommending Dr. LARMONT and his work."—*Courrier des Etats Unis, German die Reform, Dispatch, Staats Zietung, Atlas, Medical Review, &c.*

PRIVATE DISEASES CURED IN THE shortest possible time, by Dr. WARD & CO., No. 50 Lispenard-st., near Broadway, without the use of Mercury, loss of time or change of diet. Dr. WARD, from the hospitals of London, Paris and Edinburgh, is the discoverer of the only certain and reliable remedies for diseases of a private character. In 28 years' practice he has cured more cases of Secret Diseases and Wrong Treatment than all others combined. I can and will cure you in less time and expense than any one can or will, and those who have been robbed of their money and health, call; it will take but little money and time to restore you. If you have been unfortunate, call at once. By his special experience in this much neglected branch of medical science, he is enabled to guarantee a cure in the most complicated cases. Recent cases of Gonorrhœa or Syphilis cured in a few days, without change of diet or hindrance from business. Secondary Syphilis—the last vestige eradicated without the use of Mercury. Involuntary emissions stopped in a short time. Sufferers from Impotency, or loss of sexual power, restored to full vigor in a few weeks. Permanently and speedily cured by a new treatment. Persons at a distance failing to receive prompt treatment elsewhere, may get a permanent cure effected by writing a full diagnosis of their case, addressed to Dr. WARD, No. 50 Lispenard-st., the only place. Call, send or write.

SURE CURE—BY DR. POWERS, SUCCESSfully consulted with Dr. WARD, No. 50 Lispenard-st. Conducted on the plan of the Hospital des Veneriens, Paris, where these afflicted with any form of private disease can receive prompt treatment, without risk or exposure, viz.: Syphilis, gonorrhœa, gleet, strictures, ulcers, tumors, cancers, secondary and constitutional syphilis, diseases of the kidneys, &c., &c. Thirty years of extensive practice, exclusively devoted to the treatment of those complaints enable us to effect cures in cases where others of less experience have failed. Dr Powers' Essence of Life restores the vigor of youth in four weeks. This marvelous agent restores manhood to the most shattered constitution—physical disqualifications, impediments to marriage, thereby speedily cured. The men to consult, Drs. Ward and Powers, the champions and kings of venereal diseases, possessing the most certain, speedy and only effectual remedies in the world, guarantee a perfect cure, or no charge, in from one to three days. Established in 1840. N. B.—Those who have used their preventives are never without. Send for a circular. To Ladies.—Dr. Powers' Periodical Drops are a safe and certain remedy for monthly irregularities. The above remedies sent by mail. The afflicted should read their circular. Postage free, on receipt of a stamp. Cures warranted.

DRS. TRALL & JACKSON'S "PATHOLOGY OF THE REPRODUCTIVE ORGANS."—"This is really a scientific work of great practical value. All other works on the subjects discussed in this volume, that have fallen under our observation, are addressed mainly to a prurient taste, and are positively pernicious." —*Chicago Tribune.* "This volume is full of scientific information of incalculable benefit in the cure of disease."—*New-Bedford Mercury.* "It is unquestionably the most complete, the most sensible and the most valuable work of its kind yet published."—*The NewYorker.* "It offers judicious advice to suffering humanity, which will save thousands from complicating their afflictions by resorting to quack doctors and empirical treatment."—*Boston Journal.* "It is the only work in existence containing directions which will positively CURE that distressing disease termed spermatorrhœa, and other sexual diseases which cause so much misery to the human family."—*Boston Express.*

Price $4. Sold in New-York by FOWLER & WELLS, No. 308 Broadway.

THE VIGOR OF YOUTH IS RESTORED in three days by Dr. POWERS' ESSENCE OF LIFE. This wonderful agent restores manhood to the most shattered constitution, radically curing Seminal Weakness, Sexual Debility, and impediments to marriage generally; Nervousness, Mental and Physical Incapacity, resulting from self-abuse, &c. The time required to cure the most inveterate case is one week. Failure is impossible. This life-restoring remedy should be taken by all about to marry, as its effects are permanent. Young man, are you subject to that soul and body destroying disease, secret habits? Dr. POWERS' Invigorating Essence is a never-failing cure. Sold by WALTER POWERS, M. D., No. 50 Lispenard-st., between Broadway and Church-st., New-York.

DR. COBBETT, MEMBER OF THE N. Y. University, (Medical College,) and Royal College of Surgeons, London, has removed from No. 19 Duane-st. to his present very convenient suite of offices at No. 22 Centre-st., between Chambers and Reade sts., with a private entrance at No. 6 City Hall-place, where he can be consulted with the most honorable confidence on all diseases affecting the urinary organs; thirty years in his present specialty, three of which have been at the Hospitals of this City, enable him to guarantee a cure in every case undertaken, or make no charge. Strictures of the urethra, impotency, seminal weaknesses, &c., treated on the most scientific principles. N. B.—As a proof of Dr. C.'s qualifications, he would call special attention to his Diplomas, which can be seen in his office.

DR. COOPER, NO. 14 DUANE-ST., MAY BE confidently consulted on all diseases of a private nature. A practice of 30 years, devoted to the treatment and cure of Syphilitic, Mercurial and diseases of a delicate nature, enables Dr. C. to make speedy and permanent cures, no matter of how long standing the case may be. Strictures of the urethra and seminal weakness, brought on by a secret habit, effectually cured. The victims of misplaced confidence, who have been misled by quack advertisements, can call on Dr. C. with the certainty of being radically cured. N. B.—Dr. C. is a qualified physician and surgeon, and a member of the College of Physicians and Surgeons of New-York. Office hours from 8 A. M. to 9 P. M.

IMPORTANT TO THE MARRIED AND THOSE ABOUT TO BE MARRIED.—Dr. A. M. MAURICEAU, Professor of Diseases of Women, has just published the 160th edition of the valuable book, entitled "THE MARRIED WOMAN'S PRIVATE MEDICAL COMPANION," strictly intended for those whose health or circumstances forbid a too rapid increase of family. Price $1. Sold at his office, No. 129 Liberty-st., New-York; or can be sent by mail, free of postage to any part of the United States and Canada, by inclosing $1, and addressing Box No. 1,224 New-York City. For sale by H. RICHARDSON, at No. 1 Vesey-st., (Astor House,) and No. 18 Ann st.; FEDERHEN & CO., 13 Court-st., Boston.

MARRIAGE.—I DARE NOT THINK OF IT, and I bitterly regret it. How often these remarks are made by men to themselves, and why? Read the MARRIAGE GUIDE, by Dr. F. Hollick, the Author and Lecturer. The only reliable popular book on the subject. 500 pages, well bound, with wood cuts and colored plates. Two hundredth edition. Price $1, for which it will be sent free (by post) to any place. Send the money and address to T. W. STRONG, Publisher, No. 98 Nassau-st., New-York City.

DR. POWERS' PERIODICAL DROPS are designed for both married and single ladies, and are the very best thing known for the purpose, as they will bring on the monthly sickness in cases of obstruction from any cause, and after all other remedies of the kind have been tried in vain. Expressly for obstinate cases. Warranted as represented in every respect, or the price will be refunded. Beware of imitations! Purchase directly of Dr. POWERS, 50 Lispenard-st., New-York.

DR. WARD'S MAGICAL INVIGORATORS, IN the form of Pills, will, in fifteen minutes after being taken, make the recipient as vigorous as if nature had never been retarded or debilitated. To the unmarried or single, in every physical exigency, this unrivaled medicine is earnestly recommended as a complete restorative of the nervous system where manhood has been impaired. Procured of Dr. WARD, No. 50 Lispenard-st., between Broadway and Church-st. Call or send for circulars.

DR. HUNTER'S RED DROP RESTORES the vigor of youth in four days. Restores manhood to the most shattered system. No. 3 Division-st., New-York, the only place. Beware of bogus Dr. Hunters. The city is full of them, who try to every trick to rob him of his great reputation as a skillful and reliable physician. He has no other office but No. 3 Division st. Established in 1834. Eight separate rooms and a private entrance.

ADVICE TO LADIES.—IN ALL CASES where infallible medicines are desired, or mode of treatment that never fails, call upon Dr. A. M. MAURICEAU, Professor of Diseases of Women, author of "The Married Woman's Private Medical Companion," who treats female complaints exclusively. Office No. 129 Liberty-st.

SOMETHING FOR EVERY LADY.—DR. WARD'S Great Female Benefactor or Golden Regulating Pills. Infallible in correcting, regulating and removing all obstructions, from whatever cause, and they will never disappoint the anxious patient. Office No. 50 Lispenard-st., near Broadway, where Dr. WARD can be consulted, confidentially, day and evening.

CHILDREN TAKEN FOR ADOPTION and adopted out to good homes. Three infants to adopt out. Ladies about to require nursing will receive good care and medical attendance at Mme. GRINDLE'S, No. 70 West Houston-st.

SULPHUR AND VAPOR BATHS—ESTABlished in 1820.—The only genuine baths in the United States, at No. 1 Carroll-place, Bleecker-st., corner of Laurens, for cure of rheumatism, mercurial affections, &c. Given daily by Dr. A. L. TIMOLAT & CO.

PRIVATE CONSULTATION.—DR. HUNTER has, for thirty years, confined his attention to diseases of a certain class, in which he has treated no less than fifty thousand cases, without an instance of failure. His great remedy, HUNTER'S RED DROP, cures certain diseases, when regular treatment and all other remedies fail; cures without dieting or restriction in the habits of the patient; cures without the disgusting and sickening effects of all other remedies; cures in new cases in less than six hours; cures without the dreadful consequent effects of mercury, but possesses the peculiarly valuable property of annihilating the rank and poisonous taint that the blood is sure to absorb, unless his remedy is used. That is what he claims for it, and what no other will accomplish. Its value in this respect has become so well known, that scientific men in every department of medical knowledge begin to appreciate it, for hardly a week passes that he is not consulted by druggists, chemists and physicians, in regard to some pitiful patient who has exhausted the whole field of the faculty, and still the disease will appear. Its popularity is so great, that there is not a quack doctor in the City that has not attacked it; and when they find their lies are not so easily swallowed, they then pretend that they can make it. It is $1 a vial, and cannot be obtained genuine anywhere but at the old office, No. 3 Division-st. Book for 15 three-cent stamps, 300 pages, 100 colored illustrations. The best work out.

ASTROLOGY.

LOOK HERE.—MME. ROSS, DOCTRESS AND Astrologist, was born with a natural gift. She tells past and future, shows likeness of future husband or absent friend; lucky numbers free. No. 98 West 27th-st., between 6th and 7th avs.

FINANCIAL.

LAKE ERIE AND PACIFIC RAILROAD COMPANY

FIRST MORTGAGE SINKING FUND BONDS.

The Lake Erie and Pacific Railroad Company, in the State of Indiana, now offer for sale their entire issue of $890,000 First, and only, Mortgage Bonds, bearing seven per cent. interest, payable semi-annually in the City of New-York.

These bonds are secured by a DEED OF TRUST, constituting the FIRST and ONLY lien upon the entire Road, its franchises, appurtenances, rolling stock, &c.

Its route is along the White Water Valley, from Rushville to Union, a distance of about sixty miles, and passes through the richest, best cultivated and most densely populated portion of the State of Indiana.

The road is the CENTRAL SECTION of the otherwise completed TRUNK LINE, connecting the great Southwest at LOUISVILLE, Ky., on the Ohio River, and at an early day with TOLEDO and SANDUSKY, on Lake Erie.

The Company is wholly without debt (except its bonded debt) and being strong in its local traffic, and connecting with roads that must necessarily largely increase the volume of its revenues, the BOARD OF DIRECTORS, with great confidence, invite the attention of capitalists to these securities, believing that they offer an opportunity for a first-class railroad investment, than which, in their judgment, there is no better to be had.

The published exhibits of the Company, together with a map showing the locality and advantages of the Road, can be had from either of the Trustees of the Deed of Trust, in this City, named below, and from either of whom the bonds are only to be had.

TRUSTEES:
GEORGE A. ROBBINS, No. 54 William-st.
GEORGE T. M. DAVIS, No. 47 Exchange-place.

NEW-YORK, May 18, 1863.

FISK & HATCH,

BANKERS, AND DEALERS IN GOVERNMENT SECURITIES, AGENTS FOR U. S. FIVE-TWENTY LOAN.

Are prepared to furnish the U. S. FIVE-TWENTY YEAR SIX PER CENT. BONDS, direct from the Government, at PAR and ACCRUED INTEREST, or PAR, with interest commencing from date of subscription and payment.

☞ On and after July 1, the privilege of converting Legal-Tender Notes into the Five-Twenty Bonds at par will cease. Parties wishing to secure a United States Bond, paying six per cent. interest IN GOLD, AT PAR, should send in their orders before that time.

We also keep on hand a constant supply of all classes of Government Securities, for sale at the lowest market rates.

U. S. 7.30 Treasury Notes.
U. S. 6 per cent. Bonds of 1881.
U. S. One-Year Certificates of Indebtedness, &c., &c.

As the right to convert Legal Tender Notes into Five Twenty Bonds expires on the 1st of July, parties having their funds in Savings Banks, the interest upon which would be forfeited if withdrawn before that day, can secure bonds, to be delivered during the FIRST TWENTY DAYS of JULY, by a deposit of 10 per cent with the subscribers.

FISK & HATCH, No. 38 Wall-st.

FOR SALE.

Sacramento Valley First Mortgage Railroad 10 per cent Bonds
San Francisco City and County 7 per cent. Bonds.
San Francisco City 6 per cent. Bonds.
City of Marysville, Cal., 10 per cent Bonds
Santa Clara County, Cal., 7 per cent Bonds.
San Mateo County, Cal., 7 per cent Bonds.

The interest and principal of which are all payable in Gold. Apply to GEO. T. M. DAVIS, No. 47 Exchange-place.

AGENCY OF THE U. S. (FIVE-TWENTY YEAR) LOAN.

These Bonds bear Six per Cent. Interest, payable in Gold semi-annually. We supply them in all denominations, at par, interest commencing to the purchaser upon depositing the money with us. The privilege of subscribing to this loan will cease on July 1, 1863. Orders should, therefore, be sent in without delay.

LIVERMORE, CLEWS & CO., Bankers, No. 34 Wall-st., New-York.

EDWARD KING,

(Late of the firm of JAMES G. KING'S SONS,) Offers his services at the Board of Brokers for the purchase or sale of STOCKS, BONDS AND GOVERNMENT SECURITIES.

No. 4 Hanover-st.

ELECTION NOTICE.

BROOKLYN FIRE INSURANCE COMPANY

The annual election for twenty-one Directors, and three Inspectors of the next annual election, will be held at the office of the Company, No. 11 Court-st., in the City of Brooklyn, on MONDAY, the 1st day of June next. The poll will be open at 1 o'clock, and close at 2 o'clock P. M.

WILLIAM F. LEGGETT, Secretary.

NOTICE.

The annual election for Directors of the ÆTNA FIRE INSURANCE CO. of New-York will be held at the office of the Company, No. 170 Broadway, on MONDAY, June 1. The poll will be open at 12 M. and close at 1 P. M.

LIVINGSTON SATTERLEE, Secretary.

NEW-YORK, May 16, 1863.

UNITED STATES CERTIFICATES OF INDEBTEDNESS.

Maturing Certificates of Indebtedness collected, and returns made promptly.

The gold received for interest remitted, or accounted for at the market price in currency, at the option of holders.

KETCHUM, SON & CO., No. 40 Exchange-place.

BROWN BROTHERS & CO.,

NO. 59 WALL-ST.,
ISSUE COMMERCIAL AND TRAVELERS' CREDITS FOR USE IN THE COUNTRY AND ABROAD.

OFFICE OF THE DELAWARE AND HUDSON CANAL CO., NEW-YORK, May 13, 1863.

AT AN ELECTION FOR MANAGERS, held at this office on Tuesday, the 12th instant, pursuant to public notice, the following gentlemen were duly elected Managers of this Company for the ensuing year, viz.:

WM. S. HERRIMAN,	ABIEL A. LOW,
CHAS. N. TALBOT,	ROBERT L. KENNEDY,
EDWARD J. WOOLSEY,	JAMES M. HALSTED,
G. TALBOT OLYPHANT,	LEGRAND B. CANNON,
ROBERT RAY,	JOHN L. ASPINWALL,
SAM'L B. SCHIEFFELIN,	JOHN J. CRANE.

JAMES R. TAYLOR.

And at a meeting of the Board of Managers, held this day, G. TALBOT OLYPHANT, Esq., was unanimously reelected President. By order of the Board.

ISAAC N. SEYMOUR, Treasurer.

BANK DEPARTMENT, ALBANY, May 18, 1863.

THE BANK OF COMMERCE, OF PUTNAM County, (Carmel,) has this day filed, in this office, a notice of the appointment of MANUEL & VAN DUZER, No. 187 Greenwich-street, in the City of New-York, as agents for the redemption of its circulating notes, together with a revocation of the appointment of HORACE MANUEL as such agent, agreeable to the act entitled "An act to amend the several acts relating to Incorporated Banks, Banking Associations and Individual Bankers," passed April 17, 1851.

HENRY H. VAN DYCK, Superintendent.

MILWAUKEE AND CHICAGO RAILROAD COMPANY TRANSFER OFFICE, No. 50 WALL-ST., NEW-YORK, May 13, 1863.

AGREEABLE TO VOTE PASSED AT the annual meeting of the Company, Feb. 11, 1863, books for the transfer of stock of this Company, in this City, will be opened on MONDAY NEXT, at this Office, and will be kept open until the following Monday, when the books will be closed, for the purpose of securing the signatures of the stockholders to the terms of consolidation with the "Chicago and Milwaukee Railroad Company," as approved by the Executive Committee.

CHARLES L. FROST, Transfer Agent.

OFFICE WILLIAMSBURGH GAS-LIGHT COMPANY, BROOKLYN, N. Y., May 15, 1863.

THE ANNUAL ELECTION OF SEVEN Directors of this Company and of three Inspectors of the next succeeding election, will be held at the office of the Company on MONDAY, the 1st day of June next, between the hours of 5 and 6 o'clock P. M.

The transfer books will be closed from May 27 to June 1, both inclusive. By order.

C. F. BLODGET, Secretary.

NOTICE.—OFFICE OF THE CUMBERLAND COAL AND IRON COMPANY, CORNER BROADWAY AND WALL-ST., NEW-YORK, May 6, 1863.—Notice is hereby given, that the annual meeting of the Stockholders of the Cumberland Coal and Iron Company, for the election of a President and Board of Directors and for the transaction of other business, will be held at the office of the Company, in this City, on MONDAY, the 1st day of June next, at 12 o'clock M.

The Transfer Books will be closed from the 21st day of May to the 1st day of June, both inclusive.

H. ROUSSEL, Secretary.

FOR SALE—FIRST MORTGAGE 6 PER CENT. Bridge Bonds of the Holiday's Cove Railroad Company, part of $300,000 issued to J. Edgar Thomson, Trustee, to build a bridge across the Ohio River at Steubenville. This bridge is to be used by the Pennsylvania Railroad. The bonds are payable in 1893. Interest in February and August, and they are secured by a sinking fund of twenty per cent. of the earnings after paying interest and expenses, and they are recommended as a desirable investment. For terms apply to

H. MEIGS, JR., & SMITH, No. 52 Wall-st.

THE LEATHER MANUFACTURERS' BANK—NEW-YORK, May 19, 1863.—The election for Directors of this Bank, and for Inspectors of the next election thereafter, will be held at the Banking rooms, (late United States Sub-Treasury building, No. 30 Wall-st.,) on MONDAY, the 1st day of June next, between the hours of 1 and 2 P. M.

The transfer books will be closed from the 29th of May to the 1st of June inclusive.

N. F. PALMER, Cashier.

BROADWAY BANK, May 22, 1863.

ELECTION.—THE ANNUAL ELECTION FOR Directors of this Bank, and for Inspectors of the next ensuing election, will be held at the Banking House, on TUESDAY, the 9th day of June prox. The poll will be open from 12 M. to 1 P. M.

J. L. EVERITT, Cashier.

NOTICE.—THE ANNUAL ELECTION FOR DIrectors of the North American Fire Insurance Company, will be held at the office of the Company, No. 6 Wall-st., on MONDAY, the 25th day of May, instant. The poll will be open at 12 o'clock M., and close at 1 P. M.

R. W. BLEECKER, Secretary.

NEW-YORK, May 11, 1863.

NEW-YORK EQUITABLE INSURANCE COMPANY, NEW-YORK, May 20, 1863.

THE ANNUAL ELECTION FOR DIRECTORS of this Company will be held at their office, No. 58 Wall-st., on MONDAY, the 1st day of June next. The poll will open at 12 M., and close at 1 o'clock P. M.

JOHN MILLER, Secretary.

FINANCIAL.

VERMILYE & CO.,

BANKERS, No. 44 WALL-ST.,

will receive subscriptions to the UNITED STATES SIX PER CENT. FIVE-TWENTY BONDS.

Subscribers depositing with us will receive bonds of date of subscription, subject to no accruing interest.

After a few days the supply from the Government will have been so far increased as to avoid all delays in filling orders, and enable us to keep constantly on hand an assortment equal to the demand.

VERMILYE & CO., Agents 5.20 Loan.

CLEVELAND, COLUMBUS AND CINCINNATI RAILROAD COMPANY.

CLEVELAND, Ohio, May 20, 1863.

A Special Meeting of the Stockholders of this Company will be held at the Office of the Company, in Cleveland, Ohio, on WEDNESDAY, the 10th day of June, 1863, at 11 o'clock A. M., to consider and vote upon a contract between this Company, the Cleveland and Toledo, the Cleveland, Painesville and Ashtabula, and the Buffalo and State Line Railroad Companies, and to act upon such other business as may be presented.

The transfer books will be closed on the evening of May 30, and reopen on the 11th of June.

By order of the Board of Directors,
GEO. H. RUSSELL, Secretary.

YOUNG & HALLOCK.

EXCHANGE AND BANKING OFFICE,
No. 2 Park-place, corner Broadway.

EDWARD R. YOUNG, LEWIS S. HALLOCK, Broadway Bank Building, N. Y.

UNCURRENT MONEY AND SPECIE BOUGHT AND SOLD.

BUSINESS PAPER NEGOTIATED.

STOCKS BOUGHT AND SOLD ON COMMISSION COLLECTIONS MADE IN ALL PARTS OF THE U. S. REVENUE STAMPS FOR SALE.

THE CHICAGO AND MILWAUKEE RAILROAD CO., CHICAGO, May 23, 1863.

THE STOCK BOOKS OF THIS COMPANY will be closed on the 5th day of June next, for one week, to perfect the arrangement for a consolidation with the Milwaukee and Chicago Railroad Company. Parties in whose names may stand on the day above named, will be entitled to new stock in the consolidated Company, and to the reserved property of this Company.

A. STONE, Jr., President.

A. S. DOWNS, Secretary.

OFFICE OF THE ILLINOIS CENTRAL RAILROAD CO., NEW-YORK, May 9, 1863.

THE ANNUAL MEETING OF THE SHAREholders of the Illinois Central Railroad Company for the election of Directors and the transaction of any other business, will be held at the office of the Company, in the City of Chicago, on WEDNESDAY, May 27, 1863, at 12 o'clock noon.

The transfer books will be closed from the 18th of May and reopened on the 1st of June.

L. A. CATLIN, Secretary pro tem.

MAY 19, 1863.

CALIFORNIA STATE COUPONS, DUE 1st of July, 1863, bought at best rates, by WELLS, FARGO & CO., No. 84 Broadway.

STOCKS, BONDS, GOLD AND GOVERNMENT SECURITIES, Bought and sold at Board of Brokers, By A. G. HEMINWAY & CO., No. 53 Exchange-place.

SHIPPING

THE BRITISH AND NORTH-AMERICAN ROYAL MAIL STEAMSHIPS.

BETWEEN NEW-YORK AND LIVERPOOL, CALLING AT CORK HARBOR, AND BETWEEN BOSTON AND LIVERPOOL, CALLING AT HALIFAX AND CORK HARBOR.

AUSTRALASIAN, COOK, leaves New-York, Wednesday, May 20.
AMERICA, MOODIE, leaves Boston, Wednesday, May 27.
CHINA, ANDERSON, leaves New-York, Wednesday, June 3.
ASIA, SHANNON, leaves Boston, Wednesday, June 10.
PERSIA, LOTT, leaves New-York, Wed'y, June 17.
AFRICA, STONE, leaves Boston, Wednesday, June 24.
SCOTIA, JUDKINS, leaves New York, Wed'y, July 1.

FROM NEW-YORK TO LIVERPOOL.

Chief Cabin Passage	$132 50
Second Cabin Passage	80 00

FROM BOSTON TO LIVERPOOL.

Chief Cabin Passage	$112 50
Second Cabin Passage	65 00

Payable in gold, or its equivalent in United States currency.

Berths not secured until paid for.

An experienced surgeon on board.

The owners of these ships will not be accountable for specie or valuables unless bills of lading, having the value expressed, are signed therefor.

For freight or passage, apply to E. CUNARD, No. 4 Bowling Green.

THE STEAMSHIP GREAT EASTERN,

WALTER PATON, Commander. Will be dispatched

FROM LIVERPOOL.	FROM NEW-YORK.
SATURDAY, May 16.	SATURDAY, June 6.
TUESDAY, June 30.	TUESDAY, July 21.

And at regular intervals thereafter.

FIRST CABIN, from	$95 to $135
SECOND CABIN	$70

EXCURSION TICKETS, out and back, in the First and Second Cabins only, a fare and a-half.

Servants accompanying passengers, and children under twelve years of age, half fare. Infants free.

THIRD CABIN	$50
STEERAGE, (with superior accommodations,)	$30

All fares payable in Gold, or its equivalent in United States Currency.

Each passenger allowed twenty cubic feet of luggage.

An experienced Surgeon on board.

For passage, apply to CHAS. A. WHITNEY, At the office No. 26 Broadway.

For freight, apply to HOWLAND & ASPINWALL, Agents, No. 54 South-st.

THE CUNARD LINE.

SCREW STEAMERS BETWEEN NEW-YORK AND LIVERPOOL, CALLING AT CORK HARBOR.

The British and North American Royal Mail Steam Packet Company will dispatch the following first-class full powered screw steamers

FROM NEW-YORK:

SIDON	WEDNESDAY	10th June.
OLYMPUS	WEDNESDAY	24th June.
KEDAR	WEDNESDAY	8th July.

And every alternate WEDNESDAY.

These steamers have superior accommodations for passengers, and carry experienced surgeons.

Rates of passage to Queenstown or Liverpool:

Cabin	$80 00
Steerage	32 50

Rates of passage from Queenstown or Liverpool: Steerage, 6 Guineas, or $30.

Payable in gold or its equivalent.

For steerage passage apply to WILLIAMS & GUION, No. 40 Fulton-st.

For freight and cabin passage apply to E. CUNARD, No. 4 Bowling-green.

STEAM TO LONDONDERRY, GLASGOW AND LIVERPOOL.

The Montreal Steamship Company's first-class full-powered Clyde-built steamer NORTH AMERICAN, Capt. BURGESS, carrying the Canadian and United States Mails, will sail from Quebec next SATURDAY, May 30.

Rates of passage from New-York: First-class, according to accommodations, $87 and $72. Steerage, found with good provisions, $32 50, payable in Gold or its equivalent in United States currency. Certificates issued for bringing out passengers from all the principal towns in Great Britain and Ireland at very low rates. For passage, apply at No. 23 Broadway, New-York.

SABEL & SEARLE, General Agents.

M. O. ROBERTS' LINE.

CALIFORNIA VIA NICARAGUA. ON SATURDAY, June 13, AT NOON.

The steamer AMERICA will sail as above, Connecting with the steamer MOSES TAYLOR.

For passage, apply to D. N. CARRINGTON, No. 177 West, corner of Warren-st.

FOR HAVANA VIA NASSAU, N. P.

The British and North American Royal Mail Steam Packet Company's new steamer CORSICA, Capt. LE MESSURIER, will sail for the above ports, from the Company's Wharf, at Jersey City, on SATURDAY, 23D MAY. SATURDAY, 20TH JUNE.

Passage money to Nassau, $45.
Passage money to Havana, $50.
Payable in Gold or its equivalent.
No freight received on day before sailing.
For freight or passage, apply to E. CUNARD, No. 4 Bowling-green.

FOR NEW-ORLEANS DIRECT.

The first-class U. S. Mail Steamship "LOCUST POINT," Capt. D. FRENCH, Will leave Pier No. 9 North River, as above, on SATURDAY, May 30, at 3 P. M.

No freight received after Friday. For passage or freight, apply to H. B. CROMWELL & CO., No. 86 West-st.

STEAM WEEKLY TO LIVERPOOL, touching at QUEENSTOWN, (CORK HARBOR.) The well-known steamers of the Liverpool, New-York and Philadelphia Steamship Company are intended to sail as follows:

CITY OF BALTIMORE	Saturday	May 30
ETNA	Saturday	June 6
EDINBURGH	Saturday	June 13

and every succeeding Saturday, at Noon, from Pier No. 44 North River.

RATES OF PASSAGE, Payable in gold, or its equivalent in currency.

First cabin	$80	Steerage	$32 50
First cabin to London	85	Steerage to London	35 50
First cabin to Paris	95	Steerage to Paris	40 50
First cabin to Hamburg	90	Steerage to Hamburg	37 50

Passengers also forwarded to Havre, Bremen, Rotterdam, Antwerp, &c., at equally low rates.

Fares from Liverpool or Queenstown: First Cabin, $75, $85, $105. Steerage from Liverpool, $40; from Queenstown, $30. Those who wish to send for their friends can buy tickets here at these rates.

For further information apply at the Company's offices. JOHN G. DALE, Agent, No. 15 Broadway, New-York.

FOR GREYTOWN.—CENTRAL AMERICAN TRANSIT COMPANY LINE.—The British schooner HORACE H. DAY, J. O. HULSE, Master, is now ready to receive freight at Pier No. 30 N. R., and will sail with dispatch.

For freight, &c., apply at the office of the Company, No. 88 Broadway, to J. E. BODY, V. P.

TAPSCOTT'S OLD-ESTABLISHED PASSAGE OFFICE.—No. 86 South-st., New-York.—Persons wishing to send for their friends or remit money to all parts of England and Ireland, should apply to TAPSCOTT BROS. & CO., No. 86 South-st., New-York.

AMUSEMENTS.

NIBLO'S GARDEN.

Lessee and Manager.......... WM. WHEATLEY

LAST WEEK OF THE GREAT TRAGIC ARTISTE, MISS BATEMAN,

Whose

FAREWELL ENGAGEMENT OF UNPRECEDENTED BRILLIANCY

Will expire at the termination of the next SIX NIGHTS.

In compliance with an almost UNIVERSAL DEMAND From the highest sources in the community, Knowles' play of the HUNCHBACK,

In which Miss BATEMAN will sustain her great character of JULIA, will be presented on MONDAY EVENING, May 25, and on TUESDAY EVENING, May 26.

No pains have been spared by the Management to secure the services of such artists as may give due effect to this remarkable impersonation, which first stamped Miss BATEMAN as the intellectual and beautiful ideal of the dramatist in this her most exquisite creation. Miss BATEMAN will be assisted by Mr. L. R. Shewell, Mr. J. McCullough, Mr. Boyd, Mr. J. W. Collier, Mr. E. Lamb, Mr. F. Mordant, Mr. George Andrews and Mrs. J. H. Allen. Box book open three days in advance.

Doors open at 7½ o'clock; performances commence at 8.

On WEDNESDAY EVENING, May 27, Miss Bateman will appear, for the first time this season, as GERALDINE.

In the powerfully constructed play of that name.

Mr. WHEATLEY takes pleasure in announcing to the patrons of this establishment that he has effected an engagement with the celebrated Irish comedian and vocalist, Mr. COLLINS, who has just returned from Europe, for the production of John Brougham's grand romantic drama, entitled THE DUKE'S MOTTO,

The greatest European success of the season. Mr. Collins (first appearance in twelve months) as Carrickfergus. Mr. Wm. Wheatley (first appearance in six months) as Lagardere. The play will be produced on MONDAY EVENING, June 1, with entirely new scenery, costumes and a great cast of characters.

WALLACK'S.

Begins at 8.
THIS EVENING, MONDAY,
Will be presented Bulwer's standard and highly attractive play.

MONEY,

With the attractive cast that distinguishes the representation of the comedy at this establishment.

Alfred Evelyn	Mr. Lester Wallack
Benjamin Stout, Esq., M. P.	Mr. Gilbert
Graves	Mr. Charles Fisher
Sir John Vesey, Bart	Mr. Moore
Lord Glossmore	Mr. Reynolds
Sir Frederick Blount	Mr. Floyd
Capt. Dudley Smooth	Mr. Norton
Sharp	Mr. Browne
Toke	Mr. Parsloe
Tabouret	Mr. Parkes
Grab	Mr. Turner
Clara Douglas	Mrs. Hoey
Lady Franklin	Miss Fanny Morant
Georgiana Vesey	Miss Madeline Henriques

TUESDAY—Sheridan Knowles' celebrated play (never acted here), with new scenery, new costumes and a splendid cast, the

THE WIFE,

which has been a long time in active preparation, and will include the names of Messrs. Lester Wallack, Chas. Fisher, John Gilbert, Norton, G. Holland, Reynolds, Mrs. Hoey, &c.

WEDNESDAY—AMERICANS IN PARIS and (first time here) THE SECRET.
THURSDAY—Second time—THE WIFE.
FRIDAY—Seventh time—THE STRANGER.
SATURDAY—Third time—THE WIFE.

Will be repeated in rapid succession, "Americans in Paris, "Wild Oats," "She Stoops to Conquer," "Love and Money," "A Bold Stroke for a Husband," "Speed the Plough," "Cure for the Heartache," "The School for Scandal," the "Road to Ruin," and the "Fine Old English Gentleman."

DUFLOCQ'S HOLY LAND,

AT HOPE CHAPEL,
No. 720 Broadway,
EVERY EVENING,
at 8 o'clock,
and
WEDNESDAY and SATURDAY AFTERNOONS,
at 3½ o'clock.

NATIONAL ACADEMY OF DESIGN.—THE Thirty-eighth Annual Exhibition of the National Academy of Design, consisting of original works by living artists, is now open for the season, at the Galleries, No 625 Broadway. Season tickets, 50 cents; single admission, 25 cents.

T. ADDISON RICHARDS, Corresponding Secretary, N. A.

RAILROADS.

NEW-YORK, HARLEM AND ALBANY RAILROAD.—CHANGE OF TIME. SUMMER ARRANGEMENT, commencing MONDAY, May 11, 1863, trains will leave 26th-st. depot—

For Albany—10:30 A. M., stopping at Williamsbridge, White Plains, Bedford, Croton Falls and all stations North to Chatham, Chatham Centre, Kinderhook and Schodack, connecting with New-York Central Railroad for all points West, and with the Northern Railroad for Saratoga and all points North.

For Croton Falls—8:15 A. M., stopping at all stations.

For White Plains—8:15, 10 A. M., 2:30, 4:10, 5 P. M., stopping at all stations.

For White Plains—6:15 P. M., from White-st. depot.

For Dover Plains—4 P. M., stopping at White Plains and stations North to Dover.

For Williamsbridge—8:15, 10 A. M., 2:30, 4:10, 5, 6:15 and 8:30 P. M., stopping at all stations.

RETURNING, WILL LEAVE

Albany—9:10 A. M., on arrival of Northern and Western trains, stopping at all stations from Chatham to Croton Falls, also Bedford, White Plains and Williamsbridge.

Dover Plains—5:45 A. M., stopping at all stations North of and at White Plains.

Croton Falls—5 P. M., stopping at all stations.

White Plains—6:10, 7, 8:20 A. M., 12:30, 4:15 P. M., stopping at all stations.

Williamsbridge—5:30 A. M., stopping at all stations.

JOHN BURCHILL, Sup't.

HUDSON RIVER RAILROAD.—FOR ALBANY, TROY, THE NORTH AND WEST. Trains leave:

FROM CHAMBERS-ST.	FROM THIRTIETH-ST.
Express, 7 and 10 A. M., and 3:15 and 5 P. M.	7:22, 10:27 A. M. and 3:37 and 5:22 P. M.
Troy and Albany, (with sleeping car,) 10:30 P. M.	10:57 P. M.

On SUNDAYS, at 5:22 P. M., from 30th-st.

Tickets may be procured at any of the offices of Westcott's Express, in New-York and Brooklyn, and baggage checked at the house to all points on the road, and to Saratoga Springs.

ERIE RAILWAY.—PASSENGER TRAINS:

7 A. M.—Express for Buffalo.
8:30 A. M.—Milk, daily, for Otisville.
10 A. M.—Mail, for Buffalo.
4 P. M.—Way, for Otisville, Newburgh and Warwick.
5 P. M.—Night Express, daily, for Dunkirk, Buffalo, Rochester, Canandaigua and principal stations. The train of Saturday runs through to Buffalo, but does not run to Dunkirk.
7 P. M.—Emigrant.

CHAS. MINOT, General Superintendent.

LONG ISLAND RAILROAD.—INCREASED accommodation.—Leaves James-slip and foot of 34th-st., East River, at 8 A. M. for Greenport, stopping at all stations; and 3.30 P. M. for Jamaica, Mineola, Jerusalem and all stations east to Greenport. For Islip, 8 A. M., 3.30 and 6 P. M. For Syosset, 8 and 11 A. M., 4.30 and 6 P. M. For Jamaica and Hempstead, 8 and 11 A. M., 3.39, 4.30 and 6 P. M. Sunday Excursion Train, at 9.15 A. M. from 34th-st., stopping at all stations to Yaphank, at excursion rates. Returning, leaves Yaphank at 2.45 P. M.

RARITAN AND DELAWARE BAY RAILROAD.—On and after MONDAY, Feb. 2, the fast and favorite steamer J. D. BEERS, late JESSE HOYT, will leave New-York, foot of Murray-st., at 6 A. M., (freight and accommodation train,) until further notice, for Long Branch, Manchester and Atsion, there connecting with the Camden and Atlantic Railroad, to Camden and other points on that road; at 4.15 P. M., for Long Branch, Red Bank, Manchester and intermediate stations.

NORTHERN R.R. OF N. JERSEY.—TRAINS leave Jersey City for Piermont at 6:00 A. M., 9:15 A. M., 1:15 P. M., 4:20 P. M. and 6:25 P. M. Saturdays only, 11:15 P. M.; for Monsey, 1:15 P. M., and 4:20 P. M.

THOS. W. DEMAREST, Sup't.

STEAMBOATS.

FOR SHREWSBURY, SANDY HOOK, HIGHlands, Port Washington, Mount's & Brown's Docks, Fair Haven and Red Bank. The new steamer HELEN, Capt. H. B. PARKER, will leave Red Bank EVERY MORNING at 7 o'clock; returning, will leave the pier foot of Robinson-st. every afternoon at 2:45 o'clock, landing at the above-named places both ways.

The LAURA will connect with the HELEN at the mouth of the river, and take passengers and freight to and from Pleasure Bay and Branchport.

FOR ORIENT, GREENPORT, SOUTHHOLD, SAG HARBOR, &c.—Three trips per week. The steamer DONALDSON, Capt. W. S. HAVENS, having been thoroughly rebuilt and put in order, will, for the present, leave Pier No. 32 East River, (James-slip,) on TUESDAY, THURSDAY and SATURDAY AFTERNOONS, at 5 o'clock. Returning, leave Sag Harbor MONDAY, WEDNESDAY and FRIDAY AFTERNOONS, at 4 o'clock. For freight or passage apply on board, or of A. J. RICHARDSON, No. 160 Fulton-st.

FOR NORWALK—DAILY LINE.—STEAMER MONTPELIER leaves Fulton Market-slip at 2:45 P. M., arriving at Norwalk in time to connect with all stations on the Danbury and Norwalk Railroad, and with the New-York and New-Haven Railroad for Westport, Southport, Fairfield and Bridgeport; also, with stages for Wilton, New-Canaan, &c., &c. Baggage conveyed to the depots free. Fare 50 cents.

FOR NEW-HAVEN, HARTFORD, MERIDEN AND SPRINGFIELD.—Steamboat and Railroad Connection. The CONTINENTAL leaves Peck-slip, East River, daily, (Sundays excepted,) at 3:15 P. M. The Steamboat Train leaves the wharf at New-Haven on the arrival of the boat for all way stations. NIGHT LINE.—The ELM CITY leaves for New-Haven at 11 o'clock.

FOR BRIDGEPORT—DAILY LINE.—THE steamer BRIDGEPORT leaves Pier No. 28 East River, daily, at 12 o'clock noon. Freight taken all day. Arriving in Bridgeport in time to connect with the Naugatuck, New-Haven and Hartford Railroads. Also, the Shore Line to Saybrook and New-London.

DAY LINE FOR ALBANY.—THE NEW steamboat CITY OF ALBANY, Capt. D. H. HITCHCOCK, will leave Harrison-st., at 7 A. M., on TUESDAYS, THURSDAYS and SATURDAYS, on and after May 5. Landing at 30th-st.

DAY BOAT FOR ALBANY.—STEAMER ARMENIA will leave foot of Harrison-st. MONDAYS, WEDNESDAYS and FRIDAYS, at 7 o'clock A. M., making usual landings.

FOR NEWBURGH, POUGHKEEPSIE, RONDOUT AND KINGSTON.—Steamer MARY POWELL leaves foot of Jay-st. EVERY AFTERNOON at 3½ o'clock.

MORNING LINE TO PEEKSKILL.—THE AURORA leaves Jay-st. Pier every morning, without exception, at 8 o'clock, touching at 30th-st. and all the intermediate landings.

AMUSEMENTS.

BARNUM'S AMERICAN MUSEUM.

GRAND AND UNPARALLEELD ATTRACTIONS.

Great as have been the attractions of the Museum from time to time, the Manager has now secured an exhibition which far

ECLIPSES ALL HIS FORMER EFFORTS.

An exhibition which, outside and independent of the Museum, takes

ONE THOUSAND DOLLARS PER DAY!

This was the price paid to

JENNY LIND,

But tickets for her concerts were sold for $6 to $20 each.

The Manager pays

THE SAME EXTRAVAGANT PRICE,

Yet he is so determined to keep his Museum

THE CENTRE OF ATTRACTION

To all seekers after amusements and novelties, that he is determined to

ADD THIS GALAXY OF NOVELTIES

To all the other wonders of this establishment, and

EXHIBIT THE WHOLE FOR 25 CENTS!

Making an array of Wonders

UNPARALLELED IN THE HISTORY OF THE WORLD,

At any price, much more

AT THAT UNPRECEDENTEDLY LOW FIGURE.

This great attraction is nothing less than

GEN. TOM THUMB
GEN. TOM THUMB
GEN. TOM THUMB
GEN. TOM THUMB
GEN. TOM THUMB
AND
HIS BEAUTIFUL LITTLE WIFE,
HIS BEAUTIFUL LITTLE WIFE,
HIS BEAUTIFUL LITTLE WIFE,
HIS BEAUTIFUL LITTLE WIFE,

the late Miss LAVINIA WARREN,

THE FASCINATING QUEEN OF BEAUTY,
THE FASCINATING QUEEN OF BEAUTY,

And the equally famous

COMMODORE NUTT AND MINNIE WARREN,
COMMODORE NUTT AND MINNIE WARREN,
COMMODORE NUTT AND MINNIE WARREN,
COMMODORE NUTT AND MINNIE WARREN,

THE FOUR SMALLEST HUMAN BEINGS

ever seen on the face of the globe.

ALL TOGETHER WEIGHING BUT 100 POUNDS!
A MARRIED COUPLE! A BACHELOR and BELLE!
BEAUTIFUL IN FORM, ELEGANT IN FIGURE,
ABOUNDING IN GRACE AND AFFABILITY,

a happy combination of

MANLY DIGNITY AND FEMININE SWEETNESS,

possessing all the charms that please the eye and gratify the most refined sense. Who that has the least curiosity, or that is in the the least interested in the

WONDERS OF CREATION,

can fail to look upon this most astonishing

QUARTETTE OF PETITE HUMANITY!
QUARTETTE OF PETITE HUMANITY!
QUARTETTE OF PETITE HUMANITY!
QUARTETTE OF PETITE HUMANITY!

EVERY MORNING at 11 o'clock,

the whole four will appear in

THE IDENTICAL WEDDING COSTUMES

which they wore at GRACE CHURCH, and in which Gen. Tom Thumb and Lavinia Warren were married, Feb. 10, 1863.

$60 WAS OFFERED FOR A TICKET

to that wedding, while here

THE SAME THING CAN BE SEEN FOR 25 CENTS.

They will also appear in various other costumes and characters, and remain on exhibition till 12½ o'clock.

They will also be seen at

VARIOUS HOURS, AFTERNOON and EVENING,

always appearing at each Dramatic Performance in the Lecture Room, in addition to their

EXHIBITIONS ON THE PLATFORM,

in the main hall of the Museum.

The rich, rare and elegant

BRIDAL PRESENTS

will be on public exhibition at each Levee, including the magnificent Corbeille exhibited on their wedding-day at the reception.

The splendid Equipage of

GEN. TOM THUMB AND SUITE,

consisting of one of the most elegant Coaches ever made in America—costing over $2,000—though less than a quarter the size of an ordinary coach, and of

FOUR OF THE SMALLEST PONIES

in the world, will PERAMBULATE THE STREETS DAILY, and be in front of the Museum at various times. Small as is this miniature gem of a carriage, Gen. Tom Thumb and wife, and Com. Nutt and Miss Minnie Warren all ride in it at once to and from the Museum.

☞ The Museum has been newly decorated and painted; new stairways erected for egress from the Lecture-Room, and special attention been paid to ventilation, so that it is cool and pleasant in the hottest weather.

A great variety of other novelties will also be seen, including

The GRAND AQUARIA, with its beautiful Living Fish swimming in the Crystal Ponds of ocean and river water; the Learned Seal, which plays on a musical instrument; Sea Lion, Monster Bear, Living Anaconda, Wax Figures, and a million other Wonders from every quarter of the globe.

SPLENDID DRAMATIC PERFORMANCES,
EVERY AFTERNOON, at 3 o'clock,
EVERY EVENING, at 7¾,

at each of which will be produced that elegant Drama,

THE ORPHANS OF VALNEIGE;
OR,
A SISTER'S SACRIFICE.

Notwithstanding these immense attractions,

TEN TIMES MORE THAN CAN BE FOUND

anywhere else in the world, at any price, admission remains as usual, at ONLY 25 CENTS; CHILDREN UNDER TEN YEARS 15 CENTS.

NOTICE.—THE GALLERY OF PAINTINGS OF the late Alfred Large are now open for exhibition at No. 594 Broadway, second floor, from 9 to 5 o'clock, until the day of sale. MONDAY, TUESDAY and WEDNESDAY EVENINGS they will be open for inspection until 9 o'clock P. M. Catalogues can be had at Mr. Crowen's book-store, No. 843 Broadway, or at the office of E. H. LUDLOW & CO., Auctioneers, No. 3 Pine-st.

EXCURSIONS.

EXCURSIONS TO CONEY ISLAND.—THE cars of the Coney Island and Brooklyn Railroad Company run every six minutes from Fulton and Catharine Ferries, Brooklyn, connecting at City Line with cars for Greenfield, Gravesend, Sheep's Head Bay and Coney Island. W. E. C. COXE, Supt.

BROOKLYN, May 20, 1863.

DUDLEY'S GROVE.—THIS BEAUTIFUL AND well-known Grove, having since the past season, been improved and put in good order, is now open for engagements to Sunday School and other excursion parties for any day in advance for the season. Apply to O. D. DUDLEY, at the office of W. & E. Myers & Co., on board barge at bulkhead, between Vestry and Laight sts., North River.

TO LET—FOR EXCURSIONS, ON REASONABLE terms, barges MAYFLOWER and CLEVELAND, also, Dudley's Grove, near Hastings, and Newark Bay Grove, at Saltersville. Apply to W. & E. MYERS & CO., on board barges, at bulkhead between Vestry and Laight sts.

EXCURSIONS.—STEAMBOATS AND BARGES to let, for excursions, to Sunday schools, societies, &c. Groves secured, if desired. Apply to E. T. WILSON, No. 120 Wall-st., corner of South, up stairs.

BIDDLE'S GROVE—BIDDLE'S GROVE.— This celebrated resort for Picnics, Sunday Schools and Excursions will be opened on the 10th of June. Engagements can now be made by applying to DIXON & CARSON, No. 41 Walker-st.

DIVIDENDS.

OFFICE OF THE PACIFIC MAIL STEAMSHIP COMPANY, NEW-YORK, May 12, 1863.

NOTICE IS HEREBY GIVEN THAT THE Board of Directors have this day declared a dividend of five (5) per cent. out of the net earnings of the last three months, payable, free of United States tax, at the office of the Company on FRIDAY, 22d inst. The transfer books will close on the 14th and reopen on the 25th inst. By order of the Board.

THEODORE T. JOHNSON, Sec'y.

DIVIDEND.—THE TRUSTEES OF THE NEW-York Produce Exchange Company have this day declared a dividend of Seven Per Cent. on the Capital Stock, free from Government tax, payable June 1st. The transfer books will be closed from May 25th to June 1.

EDWARD CROMWELL, Secretary.

NEW YORK, May 23, 1863.

INSURANCE.

REPUBLIC FIRE INSURANCE CO.

Office No. 16 Wall-st., New-York.
CASH CAPITAL, $150,000. SURPLUS OVER $175,000.
Total Assets, over $325,000.

This Company insures against loss and damage by fire, and the risks of inland navigation and transportation, on the most favorable terms.

Eighty per cent. of the profits, annually divided in scrip, bearing 6 per cent. interest, while a liberal reduction in the premium will be made to those preferring non-participation policies.

Particular attention paid to rent and leasehold insurances.

ROBERT S. HONE, President.

DUNCAN F. CURRY, Secretary.

BUILDING MATERIALS, &C.

READY ROOFING.

ROOFING READY to be nailed down.

ROOFING costing not half as much as tin.

ROOFING TWICE as durable as tin.

ROOFING not injured by heat or cold.

The READY ROOFING is made of the thickest fabric ever used for the purpose—manufactured solely by ourselves, and secured by patent—saturated with a durable water-proof composition, and put up in rolls ready for use—requiring no coating of cement after being nailed down, as all other composition roofing does.

GUTTA PERCHA CEMENT, for coating over tin roofs. Cheaper than oil paints, and far more durable.

Circulars containing full description and directions for application—also, samples of the READY ROOFING—sent by mail when required.

READY ROOFING CO., No. 73 Maiden-lane, New-York.

MARBLE MANTELS.—THE BEST PLACE IN the city where the cheapest marble mantels, &c., can be bought, is at A. KLABER'S marble yard, No. 109 East 18th-st., near 3d-av., New-York. (Cut this out.)

LEAKY ROOFS CURED WITH RUBBER Paint, 1 to 1½ cts. a foot, according to condition, and warranted. 506 Grand-st., 37 Park-row, 153 Bowery, 376 8th-av., 366 6th-av., 49 8th-av., 11 South 7th-st., Williamsburgh, and cor. of Oxford-st. and Fulton-av., Brooklyn.

UNITED STATES PASSPORT BUREAU. —Passports issued through J. B. NONES, Notary Public, No. 262 Broadway, corner of Warren-st. Naturalized citizens must produce naturalization certificates.

AMUSEMENTS.

WINTER GARDEN.

MLLE. VESTVALI'S ENGLISH OPERA COMPANY GRAND OPENING NIGHT, MONDAY EVENING, May 25.

CARD.

MLLE. FELICITA VESTVALI

Has the honor of announcing that she will inaugurate a SEASON OF ENGLISH OPERA.

Commencing on Monday evening, May 25, when she will present an adaptation in English of Maestro Gluck's celebrated Grand Spectacular Opera of ORPHEUS, (THE TRIAL OF LOVE,) WITH ENTIRELY NEW SCENERY, COSTUMES, DECORATIONS AND APPOINTMENTS.

And the following unexampled distribution of the principal roles:

ORPHEUS (the God of Song)	FELICITA VESTVALI
EURYDICE (Wife of Orpheus)	MADAME ROTTER
THE GODDESS OF LOVE	MISS GEARY
HYMEN (the God of Marriage)	MISS KEMBLE
SPIRIT OF GOOD	MISS DROMB
PLUTO (the Monarch of the Inferno)	M. FOUCHE

Spirits of Good and Evil, Demoniacs, Furies, Nymphs, Shepherds and Shepherdesses, Arcadian followers of Orpheus and Eurydice, &c., &c.

DIRECTOR OF THE ORCHESTRA. CARL ANSCHUTZ.

The spectacular portion of the Opera will be embodied by A GRAND CORPS DU BALLET, under the immediate direction of M. FOUCHE, MAITRE DU BALLET.

The new scenery by Mr. G. Maeder.

The new costumes by Signor Santelli.

Stage Manager.......... Signor Amati Debreuil

The entire opera produced under the personal superintendance of MLLE. FELICITA VESTVALI.

THE SALE OF SEATS AND TICKETS commences at the Box Office this morning. Seats can be secured three days in advance.

Admission to Parquet and Dress Circle $1. No extra charge for reserved seats. Orchestra stalls, $2; private boxes according to location. Family circle 50 cents.

LAURA KEENE'S THEATRE.

JANE ENGLISH'S
GREAT STAR COMBINATION
MR. AND MRS. CHAPMAN AND DRAMATIC COMPANY—TROUPE ST. DENIS.
ANGELO—MULLER—ALEXANDRE

```
  OOOOOOOOOOOOOOOOOOOOOOOOOOOOO
 O                             O
O        BEAUTIFUL BELLE        O
O BBBBBBBBB BBBBBBBBB RRRRRRRRR O
O BBB   BBB BBB   BBB RRR   RRR O
O BBB   BBB BBB   BBB RRR   RRR O
O BBBBBBBB  BBBBBBBB  RRRRRRRR  O
O BBBBBBBB  BBBBBBBB  RRRRRRRR  O
O BBB   BBB BBB   BBB RRR   RRR O
O BBB   BBB BBB   BBB RRR   RRR O
O BBBBBBBBB BBBBBBBBB RRR   RRR O
O                               O
 O  ROSITA, QUEEN OF THE ROPE. O
  OOOOOOOOOOOOOOOOOOOOOOOOOOOOO
```

JANE ENGLISH'S NEW COMPANY.
THIS EVENING.
DRAMATIC TROUPE, WITH MR AND MRS. CHAPMAN.
ROSITA AND ALEXANDRE ON THE TIGHT ROPE.
LE BOUQUETIERE.
Performances of
MLLE. MARIE ZOE,
THE BEAUTIFUL ZOE,
In all her SPANISH DANCES,
And the trick pantomime of NICKODEMUS.
THIS EVENING.

THEATRE FRANCAIS.

NIBLO'S CONCERT SALOON.
WEDNESDAY, MAY 27, EXTRA PERFORMANCE
JOINT BENEFIT OF MM. ALBERT, MARY AND JULIEN ROUSSEAU.

First representation of the latest success of M. Victorien Sardou,

LES GANACHES
Comedie in four acts.

Doors open at 7¼, curtain raised at 8 o'clock.
Office for subscriptions and reserved seats.
H. DARDONVILLE, No. 623 Broadway.

IRVING HALL.

TUESDAY EVENING, May 26,
MR. HARRY SANDERSON
Respectfully begs to announce that his
FIRST GRAND CONCERT
Will take place on TUESDAY EVENING, May 26. On this occasion he will be assisted by the following artists:
Mrs. JENNY KEMPTON,
MR. WILLIAM CASTLE,
MR. S. C. CAMPBELL,
Mr. S. THEODORE THOMAS,
Mr. F. EBEN,
SIGNOR ABELLA.

Tickets 50 cents. Reserved seats, 50 cents extra. The sale of which will commence on Monday morning, at Beer & Schirmer's, No. 701 Broadway; Scharfenberg & Luis', No. 753 Broadway; Sibell & Salisbury's, No. 79 Nassau-st., and Irving Hall.

DODWORTH'S HALL,

No. 806 Broadway
READINGS BY
MRS. AND MISS L. BROWN,
On MONDAY EVENING, May 25, at 8 o'clock
King Lear. Mrs. Ward's Visit to the Prince, Saloma, The Wayside Inn, Maid of Bregenz.
And selections from other popular Poets.
TICKETS 50 CENTS.
To be had at the door on the evening.

ON EXHIBITION,
R. GIGNOUX'S
"THE ALPS BY SUNRISE,"
At Goupil's Gallery, No. 772 Broadway, corner 9th-st., from 9 A. M. to 6 P. M.
Admission 25 cents.

THE NATIVITY.—ON EXHIBITION, AT NO. 687 Broadway, a painting by Havemeyer, representing the Magi, Annunciation, Superhuman Ideal, Moses, Daniel, Isaiah, Micah, Crucifixion and Resurrection. Open from 9 A. M. to 10 P. M. Admission 25 cents.

SPORTING.

THE CHAMPIONSHIP OF THE TROTTING TURF.

FASHION PLEASURE GROUND ASSOCIATION.

FIRST OF THE $30,000 RACES

The first of the great matches for $30,000, between the celebrated stallion GEORGE M. PATCHEN, and the famous black gelding GEN. BUTLER, will take place on the above Course, on WEDNESDAY, May 27.

The Race is play or pay, mile heats, in harness, three in five, the start to be from the old stand. Especial provision has been made for the accommodation of ladies, many of whom desire to see these renowned horses contend.

☞ A special train from Hunter's Point at 2½ P. M. Boats from James-slip to connect at 2 P. M., and from 34th-st. every ten minutes.

JOSEPH CROOHERON, Manager.

A PLEASANT DRIVE TO THE
GREAT RACES AT PATERSON, N. J.,
On TUESDAY, May 26,
On WEDNESDAY, May 27,
On THURSDAY, May 28.

The Paterson and New-York Plank-road (gravel track) is now in fine order, and boats leave foot of Barclay, Chambers, Canal and Christopher sts., by which you can reach the road in five minutes, going directly west from the ferry.

MUSICAL.

A CARD.

WM. B. BRADBURY'S
PIANO-FORTE ESTABLISHMENT,
No. 427 Broome-st., corner Crosby-st., New-York.

The undersigned hereby announces to his patrons that, with all his increased facilities, he has been unable fully to meet the present unexpectedly large demand for his Piano-fortes. He is now enlarging his factory to twice its former size, and otherwise greatly increasing his manufacturing facilities, by means of which he will soon be in a position to meet promptly all orders for his instruments. Meanwhile, he begs his customers to be patient, assuring them that their orders shall be filled with the utmost possible dispatch, consistent with thorough and perfect workmanship.

Samples of his different styles may be seen, and the TONE, for which they have become so celebrated, heard, at his warerooms, No. 427 Broome-st., corner of Crosby-st., one block east of Broadway. Professors, amateurs, and all lovers of a good piano are cordially invited to call and try them, with or without reference to purchasing.

WM. B. BRADBURY.

GREAT TRIUMPH.

STEINWAY & SONS, Nos. 82 and 84 Walker-st., N. Y., have been awarded a first-prize medal at the Great International Exhibition, London, "for powerful, clear brilliant and sympathetic tone, with excellent workmanship, as shown in grand and square pianos."

There were 269 pianos from all parts of the world entered for competition; and the special correspondent of the New-York *Times* says:

"Messrs. Steinway's indorsement by the Jurors is emphatic, and stronger and more to the point than that of any European maker."

MASON & HAMLIN, SOLE MANUFACTURERS OF THE CELEBRATED CABINET ORGANS, pronounced by artists THE BEST IN THE WORLD. (See written opinions of more than fifty of the most eminent organists of New-York, Boston, &c.) Prices, $70 to $500 each. Also, MELODEONS, $60 to $200. Warerooms, Nos. 5 and 7 Mercer-st., opposite Howard, N. Y. Address MASON BROTHERS.

REMOVAL—STODART PIANOS.

The Warerooms of these UNRIVALED INSTRUMENTS have been removed to No. 526 BROADWAY, corner of Spring-st., where the subscribers offer for sale a splendid assortment of their NEW SCALE 7-octaves, Overstrung, full iron frame PIANO-FORTES.

STODART & MORRIS.

A MAGNIFICENT 7-OCTAVE ROSEWOOD piano-forte for sale, containing all modern improvements, overstrung bass; full iron plate; French action, 4 round corners, and fully guaranteed. Made to order. Cost $650; for $300, including stool and cover. Inquire at No. 48 West 16th-st., near 6th-av.

PIANOS, MELODEONS AND HARMONIUMS—The largest assortment in the City can be found at WATERS', No. 481 Broadway, at great bargains; 100 new and second-hand Pianos, Melodeons and Harmoniums to let. Rent allowed if purchased. Monthly payments received for the same.

PIANOS, MELODEONS, HARMONIUMS— First-class, for sale low, to let, or by installments. PELOUBET HARMONIUMS, the nearest approach to an organ, in great variety, $80 to $400. J. M. PELTON, Nos. 841 and 843 Broadway, New-York.

CHAMBERS' COTTAGE SQUARE PIANOS and cottage uprights, for small rooms and country residences, for sale wholesale and retail, 25 per cent cheaper than any other house. Send for a price list. T. H. CHAMBERS, Bible house, 8th-st., corner 4th-av.

[Advertisement.]

AGENCY OF WOLFE'S SCHNAPPS.
DEPOT, No. 10 ROOD-LANE, LONDON.
MARSHALL F. BENTON,
General Agent for the United Kingdom.
D. H. BURKE,
No. 81 RODINGSMARKT,
HAMBURG, GERMANY.

Orders sent to the above agencies will receive prompt attention.

For price, apply at No. 22 Beaver-st.
UDOLPHO WOLFE,
Sole Manufacturer and Proprietor.

[Advertisement.]

UNDER-GARMENTS FOR WARM WEATHER.—Zephyr, merino, cotton and silk.

A great variety at old prices.
A. RANKIN & Co.,
No. 96 Bowery,
And No. 165 Fifth-avenue,
Corner of Twenty-second-street.

[Advertisement.]

HOW TO READ CHARACTER.—Ethnology, physiology, phrenology, physiognomy and psychology, are illustrated and described in the *Phrenological Journal.* Ten cents a number, or $1 a year.
FOWLER & WELLS,
No. 308 Broadway, New-York.

[Advertisement.]

HERRING'S Patent Champion Fire-Proof Safes, and HERRING'S new Patent Burglar-proof Safes, with HERRING & FLOYD'S Patent Crystalized Iron—the only material which cannot be drilled—at No. 251 Broadway, New-York.

MARRIED.

CORBETT—MOORE.—At the residence of the bride's father, by Rev. Mr. Seymour, Mr. V. P. CORBETT, of Washington, D. C., to Miss EMILY B. MOORE, of Manhattanville. No cards.

HICKS—WEED.—On Thursday, May 21, at Yonkers, N. Y., by Rev. A. K. Sanford, HENRY R. HICKS, of New-York, to ISABEL, youngest daughter of the late Isaac Weed, of the former place. No cards.

KENNEDY—WALDEN.—In Brooklyn, on Thursday, May 21, by Rev. John A. Paddock, ALEXANDER KENNEDY, of Glasgow, Scotland, and ESSIE FRANKLIN, eldest daughter of Thomas Walden.

DIED.

HOLLAND.—At her late residence, Hanover Neck, Morris County, N. J., on Friday evening, May 22, ANN, widow of the late John Holland, in the 83d year of her age.

The relatives and friends of her sons, Joseph, Edward, Forbes and Thomas Holland, and her son-in-law, Wm. Bradley, are respectfully invited to attend her funeral, at Madison, N. J., on Monday morning, May 25, at 11 o'clock. Cars of Morris and Essex Railroad from foot of Cortlandt-st. at 8½ A. M.

McCARTEE.—On Saturday, May 23, Mr. DAVID McCARTEE, aged 85 years.

His relatives and friends are respectfully invited to attend his funeral, this afternoon, at 1 o'clock, from No. 278 West 43d-st.

WEST.—On Tuesday, April 28, at Englishtown, N. J., WILLIAM WEST, formerly of this City, aged 44 years.

WINTERS.—On Sunday, May 24, SARAH, daughter of Jos. H. and Sarah J. Winters, aged 1 year and 7 months.

The friends and acquaintances of the family are respectfully invited to attend the funeral, to-morrow (Tuesday) afternoon, at 2½ o'clock, from No. 166 Prospect-st., Brooklyn.

MARINE INTELLIGENCE.

NEW-YORK....SUNDAY, May 24.

Arrived.

Ship Southampton, Austin, Liverpool April 10, with mdse. and 694 passengers to Snow & Burgess. Had 7 deaths on the passage.

Bark Laura, (Pruss.,) Blanck, Cardiff 62 ds., with coal to H. & F. W. Meyer. Lat. 45 20, lon. 48, saw large quantities of ice, and was entirely surrounded for 6 ds.; saw 7 other ships surrounded.

Bark Alamo, Godfrey, Dublin 38 ds., in ballast to Wakeman, Dimon & Co.

Brig Annabella, (Br., of Sunderland,) Kerr, Sunderland 50 ds., with coal to H. & F. W. Meyer. Had very heavy weather, stove bulwarks, started stanchions, topsides, &c.; saw great quantities of ice on the Banks.

Bark Die Wohlfahrt, (Pruss.,) Panitzki, Barcelona 40 ds., in ballast to order.

Bark Ann Augusta, (of Yarmouth, N. S.,) Vickery, Cardiff 35 ds., with coal to Boyd & Hincken.

Bark Sea, (Br.,) Duncan, Boston 4 ds., in ballast to Boyd & Hincken.

Brig Alberti, (of Bucksport,) Cousins, Sagua 10 ds., with sugar, &c., to B. P. Sherman. Sld. in co. with schr. Ned, for Philadelphia.

Brig Catharine Rogers, Yeaton, Gardiner, with lumber to Wm Keith.

Brig Prince Alfred, (Br.,) Crowell, Windsor 10 ds., with plaster to master.

BELOW—One ship, 2 barks and 1 brig, unknown.

WIND—Sunset, E. N. E., fresh.

Spoken, &c.

Wyoming—ship, from Liverpool for Philadelphia, with 350 passengers, all well, May 22, lat. 40 20, lon. 71.

Foreign Ports.

At Sagua, May 14, ship John Harris, from Havana, arr. 8th; barks Albino, Enell, for New-York, ldg.; Mary Elizabeth, Dunbar, for do. in 6 ds.; brig Chimborazo, unc.

OFFICIAL DRAWINGS OF MURRAY, EDDY & CO.'S
KENTUCKY AND MISSOURI STATE LOTTERIES.

KENTUCKY, EXTRA CLASS 291.—May 23, 1863.
68, 12, 33, 50, 62, 65, 42, 25, 38, 13, 63, 57.

KENTUCKY, CLASS 292.—May 23, 1863.
77, 39, 70, 60, 19, 46, 34, 59, 27, 50, 40, 63, 57, 44.

Circulars sent free of charge, by addressing either to
MURRAY, EDDY & CO.,
Covington, Ky., or St. Louis, Mo.

CONSUMPTIVE DISEASES PREVENTED,
By my new treatment of Diseases of the
THROAT AND LUNGS,
Through the local application of Remedial Agents by means of INSUFFLATION.
Eminent success in numerous inveterate cases attested.
Consulting Rooms, No. 835 Broadway and 13th-st.
B. SEGNITZ, M. D.

BARNUM'S AMERICAN MUSEUM.
GEN. TOM THUMB AND WIFE.
COM. NUTT AND MINNIE WARREN.

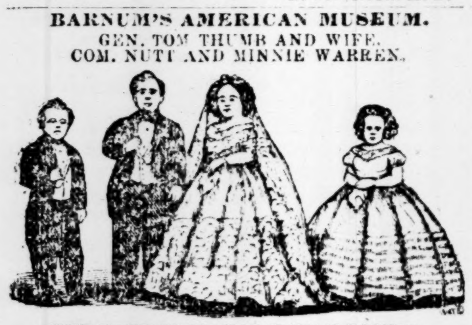

THE FOUR SMALLEST HUMAN BEINGS in the world, will be on Exhibition EVERY DAY and EVENING.

☞ SEE FULLER ADVERTISEMENT, under the head of "Amusements."

THE BOWERY CLOTHING CO.
106 BOWERY NEAR GRAND ST.
SIGN OF THE BULLETIN.
NEW-YORK.

RETURNED VOLUNTEERS,
ATTENTION!
THE BOWERY CLOTHING COMPANY,
No. 106 Bowery, near Grand-st.,
(Sign of the Bulletin,)
Will supply your wants in the
CLOTHING
line, at lower prices than the lowest of any other establishment. Call and see for yourselves.

ALMOST AN ENTIRELY NEW STOCK OF
FINE HOUSE FURNISHING GOODS,
SUCH AS
CHINA, GLASSES, SILVER AND PLATED GOODS,
CLOCKS, BRONZES, VASES, PARIAN STATUARY,
MIRRORS AND CHANDELIERS,
&c., &c., &c.

We have made such extensive additions to our stock, that we can safely assert that it has never been so
COMPLETE AND ATTRACTIVE
as now. Many of the goods having been
ORDERED IN EUROPE
before the rise in exchange, can be sold nearly as cheap as ever.

E. V. HAUGHWOUT & CO.,
Nos. 488, 490 and 492 Broadway, corner Broome-st.

BEDS, MATTRESSES, FEATHERS, &c
Good and cheap, at
WILLARD'S,
No. 384 Hudson-st.,
Corner Houston-st.

"IN HOC VINCES."
ROMAINE'S CRIMEAN BITTERS.

This is the best exhilarent tonic ever offered to the public. No stupefying reaction follows from its use. It counteracts the enervating effects of Summer, and invigorates the digestive organs. It is aromatic, pleasantly bitter, and adapted to the most refined palate. Sold by
HEGEMAN & CO., at all their retail stores.

UNION.

LOYAL LEAGUE OF UNION CITIZENS,
NEW-YORK, May 22, 1863.

PROGRAMME

OF ARRANGEMENTS FOR GRAND MASS ASSEMBLAGE OF LOYAL PEOPLE, AT UTICA, ONEIDA COUNTY, ON THE 27TH OF MAY, 1863.

THE PROCEEDINGS WILL EMBRACE MEASURES IN HONOR OF THE RETURNED VETERANS OF THE WAR.

1. Members of the League, the Committee and Guests, comprising detachments of Returned Volunteers, Veterans of 1812, Invited Guests and Deputations from other States, will leave the City by Hudson River Railroad, for Albany, from 30th-st., on TUESDAY, 26th inst., at 10½ A. M.

2. Deputations and Guests from the River Counties will join the party by taking the Morning Boat at the several landings or the cars at the Stations.

3. Leave Albany by special train of the Central Railroad, on Tuesday Evening or Wednesday Morning.

4. Excursion Tickets to be arranged with Boats and Railroads, as far as practicable.

5. Members of the League and other citizens, who do not take the morning train of the 26th, will reach Utica in season by the afternoon train of that day.

6. A Special Committee of Arrangements at Utica will perfect the preliminary arrangements for the Meeting, and the proceedings consequent thereon.

7. It is recommended that in the several Counties of the State, the loyal people will form committees and organize bodies, especially comprising the returned volunteers, to participate in this movement; and, wherever it be practicable for loyal women to unite in this demonstration of patriotism, it is earnestly hoped that every encouragement will be given to induce their presence and coöperation.

AT UTICA.

His Excellency the Governor of the State has been invited to take part in the proceedings.

8. The exercises will commence at 10 o'clock A. M. on Wednesday, the 27th inst. PROCESSIONS of returned volunteers, citizens, deputations, guests and visitors, will be formed, under the direction of a Marshal, to be selected by the Committee of the citizens of Utica. On arrival at the places selected for public addresses, a presiding officer and assistants will be nominated for each stand, of whom one or more will be taken from each county and each volunteer regiment represented. Appropriate music, by bands and glee singers, will enliven the exercises, which will be continued till 3 o'clock P. M.

9. At 3 o'clock a recess will be taken for refreshment, and a procession formed from the several stands to the grounds selected for a Barbecue, which will be provided under the direction of the Utica Committee. It will comprise an ample collation, with tea and coffee, but without spirituous liquors, for deputations from Leagues and Regiments, families, visitors and citizens in attendance on the public exercises.

10. At 7 o'clock public Addresses will be continued from the balconies of the hotels or the platforms, interspersed with music, and the stands will be brilliantly illuminated by torches and Calcium lights.

11. Reporters will be present to take notes of the loyal addresses delivered on an occasion of so much interest.

12. The Committee are induced to hope that the Express Companies, whose stations are on the central line of travel, will unite in this movement, and give additional éclat to the Processions.

13. The deputations from the City of New-York and the Eastern Counties, will leave Utica on their return on Thursday morning.

14. Further details of the arrangements will be announced from time to time, together with the names of the distinguished speakers who have consented to address the assemblage.

By order of the Committee of Arrangements.
P. M. WETMORE, Secretary.

LOYAL NATIONAL LEAGUE.

At a meeting held at Cooper Institute on Saturday evening, 23d inst., of Delegates to the Convention of the Loyal National League, to be held at Utica on the 26th inst., it was resolved, that the New-York Delegation meet at Utica on TUESDAY MORNING, at 9 o'clock. The place of meeting will be advertised at the depot at Utica.
ROBERT B. ROOSEVELT, President.
ALEX. McLEOD, Secretary.

PEOPLE'S UNION GENERAL COMMITTEE OF THE CITY AND COUNTY OF NEW-YORK.—A special meeting of the above Committee will be held on MONDAY EVENING, May 25, at 8 o'clock, at the headquarters, No. 161 8th-av., corner of 18th st. Business of importance will be transacted.
IRA O. MILLER, President.
JOHN J. REYNOLDS,
WASHINGTON MULLEN, } Secretaries.

VETERAN CORPS OF THE WAR OF 1812 will assemble, at the Mercer House, corner Broome and Mercer sts., on MONDAY MORNING, 25th instant, at 9 o'clock, for the purpose of accepting an invitation to go on an excursion to Utica, to attend a Mass Meeting of Veterans, on WEDNESDAY, 27th instant, free of expense to and from. By order of
H. RAYMOND,
Brigadier-General.
A. DALLEY,
Colonel.
ISAAC M. PHYFE, Adjutant.

N. B.—Veterans of adjoining counties are invited to meet with us.

No. 48 PINE-ST., N. Y. CITY,
May 24, 1863.

ORDERS.—THE RETURNED TWO YEARS VOLunteers, who are desirous of participating in the Loyal League Celebration, to take place at Utica on the 27th inst., will assemble at the Arsenal, corner of 35th st. and 7th-av., on the morning of the 26th inst., at 8 o'clock precisely, in full uniform, for the purpose of receiving their arms and equipments.

Colonels of regiments will take such additional measures as may seem necessary for the purpose of carrying out the above order. By command of
RUSH C. HAWKINS,
Colonel Commanding.

No. 48 PINE-ST., NEW-YORK,
HEADQUARTERS NINTH N. Y. V., May 24, 1863.

ORDERS.—THE REGIMENT WILL ASSEMBLE at the Arsenal, corner 35th-st., and 7th-av., on the morning of the 26th inst., at 8 o'clock, for the purpose of receiving their arms and equipments previous to starting for Utica.

The officers and men will be in full uniform, the former with side arms. The drum corps will assemble with the regiment. By order of
RUSH C. HAWKINS,
Colonel Ninth New-York Vols.
THOS. J. BARTHOLOMEW, First Lieut. and Adjutant.

NEW-YORK CITY, May 24, 1863.

ORDERS.—THE REGIMENT, WITH DRUM corps, in full uniform, will assemble at the Arsenal, corner 35th-st. and 7th-av., on the morning of 26th inst., at 8 o'clock precisely, for the purpose of receiving their arms and equipments, previous to starting for Utica.
By command of JOHN E. BENDIX,
Colonel Tenth N. Y. Vols.

REV. J. P. NEWMAN
AND REV. J. W. LINDSAY,
will deliver addresses at Hitzelberger's Hall, No. 206 8th-av., between 20th and 21st sts., TUESDAY EVENING, May 26, at 8 o'clock. Reserved seats (free) for ladies.
H. C. PARK, Chairman Lecture Committee,
Sixteenth Ward Republican Association.

THE
CUSTOM DEPARTMENTS
of both our stores
are now supplied with the finest and best
FABRICS,
OF THE
EUROPEAN AND AMERICAN
MARKETS.
THE STYLE OF OUR GARMENTS,
in these departments, is unsurpassed by any in the country.
DEVLIN & CO.,
Broadway, corner of Grand-st.,
Broadway, corner of Warren-st.

NEW-YORK NAVY-YARD,
APRIL 15, 1863.

$10,000 REWARD.

A reward of TEN THOUSAND DOLLARS will be paid for the recovery of the money stolen from the Paymaster's Office, at this station, on Sunday night last.
H. PAULDING,
Admiral and Commandant.

SPRING. I have just completed my extensive stock of SPRING CLOTHING, not surpassed in the way of assortment, taste, style, or price in this City. The custom room, children's and furnishing department not equaled. Entire satisfaction given, or money returned. Please call and examine for yourselves.
F. B. BALDWIN, Nos. 70 and 72 Bowery.
LARGEST STORE IN THE CITY.

CIGARS!—THE UNDERSIGNED HAVE CONstantly on hand and offer the same to the trade and supply orders for
From 10 to 500 ml. State and Connecticut seed Conchas.
From 10 to 100 ml. Seed and Havana Conchas.
From 10 to 500 ml. Seed and Havana mixed Conchas.
From 10 to 100 ml. Cabanas, all qualities.
20 ml. Chinshurah Manillas, Nos. 2 and 3.
Genuine Manilla No. 2.
Genuine imported Havana Cigars, most any brand.

All goods warranted as represented and sold only for cash at the lowest market prices. Mail orders promptly attended to by
KELLNER & MOORE,
Manufacturers, No. 91 William-st., New-York.

NEW PUBLICATIONS.

A NEW WORK BY MARIA J. McINTOSH.
D. APPLETON & CO.,
Nos. 443 and 445 Broadway,
PUBLISH THIS DAY,
TWO PICTURES;
Or,
WHAT WE THINK OF OURSELVES, AND WHAT THE WORLD THINKS OF US.
By MARIA J. McINTOSH,
Author of Two Lives; or, To Seem and To Be; Charms and Counter Charms, etc., etc.
1 vol. 12mo. Cloth; 476 Pages. $1 50.

"The previous works of Miss McIntosh, have been popular in the best sense of the word. The simple beauty of her narrative, combining pure sentiment with high principle, and noble views of life and its duties, ought to win for them a hearing at every fireside in our land. The lapse of time since we have had any work of fiction from her pen, has only served to increase her power."

RECENT PUBLICATIONS.

I. THE GENTLE SKEPTIC; or Essays and Conversations of a Country Justice on the Authenticity and Truthfulness of the Old Testament Records. Edited by Rev. C. WALWORTH. 1 vol., 12mo, cloth. $1 25.

II. THE UNITED STATES BANK LAW; an Act to provide a National Currency, secured by a pledge of United States Stock, and to provide for the Circulation and Redemption thereof. Paper covers, 25 cents.

III. THE PENTATEUCH AND BOOK OF JOSHUA, critically examined by the Right Rev. JOHN W. COLENSO, Bishop of Natal. Part II. THE AGE AND AUTHORSHIP OF THE PENTATEUCH CONSIDERED. 1 vol. 12mo, $1 25.

IV. ON THE ORIGIN OF SPECIES; or, The Causes of the Phenomena of Organic Nature. A Course of Six Lectures to Working Men. By THOMAS H. HUXLEY, F. R. S., F. L. S. 1 vol. 12mo, cloth, $1.

V. MADGE; or, Night and Morning. By H. G. B. 1 vol. 12mo, $1 25.
Three editions of this popular novel were sold in ten days.

VI. THE NEW AND COMPLETE TAX-PAYER'S MANUAL, containing the Direct and Excise Taxes; with the Recent Amendments of Congress, and the Decisions of the Commissioner. Also, complete Marginal References, and an Analytical Index, showing all the Items of Taxation, the Mode of Proceeding, and the Duties of the Officer, with an Explanatory Preface. 1 vol., 8vo, 184 pages. Paper covers, 50 cents; cloth, 75 cents.

VII. THE NEW AMERICAN CYCLOPÆDIA. Edited by GEORGE RIPLEY and CHARLES A. DANA. Now complete, in 16 vols. 8vo, double columns, 750 pages each. Cloth, $3 50; Sheep, $4; half Morocco, $4 50; Half Russia, $5 per volume.

THE ATLANTIC MONTHLY
Says of
SUNSHINE IN THOUGHT,
BY CHARLES GODFREY LELAND:

"The whole volume tends to create in thought that sunshine which it so joyously recommends and celebrates. The reader is warmed by the ardor and earnestness with which propositions he may distrust are urged upon his attention, and closes the volume with that feeling of pleased excitement which always comes from contact with a fresh and original mind."

SECOND EDITION NOW READY.
1 vol. 12mo, cloth, $1.

CHARLES T. EVANS,
Publisher,
No. 448 Broadway, New-York.

C. T. E. has lately published:

THE DIARY OF THE AMERICAN REVOLUTION. Illustrated with 12 Engravings by Ritchie. 2 vols. 8vo, Cloth, $6.

SKETCHES OF THE WAR. By CHARLES C. NOTT, Colonel of the Ironsides Regiment, N. Y. S. V., late Captain in the 5th Iowa cavalry. 1 vol. 12mo, cloth, 75 cents.

PROBLEM OF AMERICAN DESTINY. Solved by Science and History. 12mo, cloth, 50 cents.

THE REBELLION RECORD.

A DIARY OF AMERICAN EVENTS. Edited by FRANK MOORE.

Five volumes, royal 8 vo, with 59 portraits on steel, with Maps and full Indices.

Price, in cloth, $21; sheep, $22 50; half calf, antique, $27 50; half morocco, $27 50.

*** The fifth volume will be ready on TUESDAY.

AT No. 448 BROADWAY, (T. C. EVANS',) will be found as soon as issued, ALL THE NEW BOOKS, at the lowest rates.

LYELL'S ANTIQUITY OF MAN. 1 vol. 8 vo, cloth.
THE NATIONAL ALMANAC. Cloth and Paper.
LIFE OF CHRISTOPHER NORTH.
AUGHEY'S IRON FURNACE.
LABOULAYE'S PARIS IN AMERICA.
&c., &c., &c.

THREE CAPITAL NEW BOOKS,
PUBLISHED THIS DAY.

LEAVES FROM THE DIARY OF AN ARMY SURGEON.
BY DR. THOS. T. ELLIS,
Late Post Surgeon at New-York, and Acting Medical Director at White House, Va.
Cloth, 350 pp., 12mo, price $1.

A liberal discount to the trade.

Each copy contains an autograph letter from Gen. McClellan.

DR. CUMMINGS' REPLY TO BISHOP COLENSO:
DID MOSES WRITE THE PENTATEUCH?

This question is fully answered in Dr. CUMMINGS' Reply to Bishop Colenso's fallacious doctrines. This extraordinary controversial work, which is creating so much excitement, is published this day by J. BRADBURN, successor to M. Doolady, No. 49 Walker-st., New-York, and for sale by all booksellers. Price $1.

THE ACTRESS IN HIGH LIFE:
AN EPISODE IN WINTER QUARTERS.
By a Lady of South Carolina.
461 pp., 12mo, Cloth, price $1 25.

JOHN BRADBURN,
(Successor to M. Doolady,)
Publisher and Bookseller,
No. 49 Walker-st., New-York.

EXCISE TAX LAWS,
BY
CHARLES F. ESTEE,
Late Deputy Commissioner of Internal Revenue.
Now Ready for Delivery.

THE EXCISE TAX LAW.

With all the amendments, together with the instructions, blank forms, decisions and regulations of the Commissioner, including those most recent and not before published, especially relating to the assessment of the
INCOME TAX.

A most complete, accurate and reliable work, with full marginal notes and references; and a minute Analytical Index, valuable to assessors, collectors, lawyers, merchants, manufacturers, farmers, and in fact to every tax payer. Also important for every library.

Compiled by CHARLES F. ESTEE, late Deputy Commissioner of Internal Revenue.
One volume, octavo, 250 pages.
Price, cloth, $1 50; law library binding, $2.
Sent, free of postage, on receipt of price.
Orders solicited
FITCH, ESTEE & CO., Publishers,
No. 3 Park-place, New-York.

NEW WORK ON CAVALRY.

CAVALRY: ITS HISTORY, MANAGEMENT, AND USES IN WAR. By J. ROEMER, LL. D., late an officer of Cavalry in the service of the Netherlands. Elegantly Illustrated, with One Hundred and Twenty-seven fine Wood Engravings. In one large octavo volume, beautifully printed on tinted paper. Price, $5. Copies sent by mail on receipt of price.

Extract of a Letter from Maj.-Gen. McClellan.

I regard it as a very valuable addition to our military literature. Its usefulness is not confined to officers of cavalry alone, but it contains a great deal of general information valuable to officers of the other arms of service.

Extract of a Review in the Army and Navy Gazette.

So very little has been said by English and American military writers on this branch of the service, that the want of such a work as this one before us, has been much felt by the officers of our army, and now that this gap in our military literature has been filled, and filled too, in such a masterly manner, they should return their thanks to the author, and to the publisher as well, who has placed the book at their disposal in such alluring style.

Published by D. VAN NOSTRAND,
No. 192 Broadway, New-York.

LATEST AND BEST!

Third Edition, revised and enlarged, of
REDFIELD'S
HAND-BOOK OF THE U. S. TAX LAW.
EVERYTHING IS GIVEN IN FULL—NOTHING IS OMITTED.
ALL THE NEW DECISIONS.
ALL ABOUT THE INCOME TAX.
One vol. 12mo, 340 pages, neatly bound. Price, $1 25.
Sent by mail, free of postage, on receipt of price.
Address
J. S. VOORHIES, No. 20 Nassau-st., New-York.
Or BAKER & GODWIN, Tribune Buildings, New-York.

WILLIAM A. POND & CO.'S
BULLETIN OF NEW MUSIC.

Ballad, "KISS ME GOOD-NIGHT, MOTHER," By J. R. THOMAS; price 30 cents. Galops, "ALLEZ-TOUJOURS," and "BRIDE OF THE WIND," by FRED. B. HELMSMULLER; price 30 cents each. Mazurka, "LOU LOU," by ROBERT HELLER; price 40 cents.
WILLIAM A. POND & CO.,
No. 547 BROADWAY.

IF YOU WANT TO KNOW
the causes and treatment of spinal diseases, read
MEDICAL COMMON SENSE,
a curious book for curious people, and a good book for every one. Contents tables free, at the principal newspaper depots throughout the country, at E. Warner's, No. 1 Vesey-st., or of the author, Dr. E. B. FOOTE, No. 1,130 Broadway, New-York.

WATERS' CHORAL HARP—A NEW SUNday School Book, of 160 pages of beautiful Hymns and Tunes. It contains many gems, such as "Shall We Know Each Other There;" "Suffer Little Children to Come unto Me;" The Beautiful Shore;" "Oh, 'Tis Glorious;" "Leave Me with My Mother;" "He Leadeth Me Beside Still Waters," &c. Price, paper covers, 20 cents; $15 per 100; bound, 25 cents; $20 per 100; cloth, bound, embossed gilt, 33 cents; $28 per 100. Mailed at the retail price. It is edited by HORACE WATERS, Author of "Sunday-School Bells," Nos. 1 and 2, which have had the enormous sale of over eight hundred thousand copies. Just published by HORACE WATERS, No. 481 Broadway, New-York.

* * *

DR. SWEET'S INFALLIBLE LINIMENT
Cures Headache immediately, and was never known to fail.
RICHARDSON & CO., Proprietors, Norwich, Conn.
MORGAN & ALLEN, Agents, 46 Cliff-st., New-York.

DEAFNESS
NOISES IN THE HEAD,
Diseases of the Eye, Ear & Throat,
CATARRH CURED
BY
DR. VON EISENBERG.

Author of "Surgical and Practical Observations on the Diseases of the Ear, with his new Mode of Treatment."

NEW TESTIMONY.

"NEW-YORK, May 6.

I was entirely deaf in my left ear, accompanied by a discharge. I placed myself under Dr. VON EISENBERG'S care, who, by his great skill, restored me to perfect hearing, in the short space of a few minutes, without giving me the slightest pain, and the discharge has ceased entirely. The Eustachian Tube, which was obliterated, is quite open, and I feel that the air-passage performs its functions. I am amply satisfied, and recommend every one suffering from impaired hearing to place themselves under the treatment of this eminent and successful physician.

THOMAS GRANAN, No. 539 6th-av."

"NEW-YORK, May 7, 1863.

I have great pleasure to testify to the skill of Dr. VON EISENBERG. I went into his office almost completely deaf, and came out with my perfect hearing. It is nearly twelve months since, and the hearing is perfect. Th operation, which lasted two or three minutes in each of my ears, gave me no pain whatsoever. I, with confidence, recommend all sufferers to place themselves under Dr. VON EISENBERG'S unsurpassing skill.

SAMUEL C. HUNT,
No. 6 Meserole-av., Greenpoint, L. I."

WEST HOUSTON-ST., NEW-YORK, Feb. 9, 1863.

I have been completely deaf in one ear, and partially so in the other, for above seventeen years, with a disagreeable discharge from both ears, combined with continual rumbling noise in the head, for which I have been treated by a most eminent practitioner in the City without the slightest relief.

I consulted Dr. Von Eisenberg, but I must candidly say that I had no faith in his success when I did so. It is, therefore, due to Dr. Von Eisenberg to acknowledge that I am entirely cured; also, that he displayed that skill and knowledge which have procured for him such an unrivaled reputation. As I have had an opportunity of comparing his mode of treatment with that of others, I can truly state that it is not only superior, but the principles which direct his mode of restoring the hearing are, in my opinion, certain.

JOHN TAYLOR.

NEW-YORK, July 19, 1862.

This certifies that my mother has been for some time afflicted with partial deafness, suffering from pain, and rumbling noises in the head, together with other indications of a *total loss of hearing.* Dr. Von Eisenberg removed from her ears a great quantity of matter, together with coagulated blood, relieving her instantaneously, and all without pain. It is with grateful thanks that I give this testimony to his skill.

CARROLL J. POST, No. 28 South-st.

No. 188 MERCER-ST., NEW-YORK.

J. E. VON EISENBERG, M. D.—*Dear Doctor:* I have been afflicted with total deafness, and was induced to pay you a visit. No one can imagine my delight when, after one operation, my hearing was suddenly, and without pain, restored to me, for which I feel very grateful. After being totally deaf—almost shut out from the pleasure of using so necessary a sense—to have it returned, and to hear so distinctly, reflects great credit on you for the immense amount of skill you possess. I beg to thank you for what I can so truly appreciate. I am, Sir, your obedient servant,

EDWARD TEMPLE HARRISON.

CHRONIC CATARRH CURED.
READ

NEW-YORK, March 20, 1863.

"This is to certify, that I have suffered from very severe CHRONIC CATARRH, with a dull heaviness in the head. I felt my nose completely stopped up accompanied by continual soreness of the throat, the chills stealing over me with occasional hot flushes, a great tightness of the chest and pain, so much so, that every one thought it was consumption. Having heard of the great cures performed by Dr. Von Eisenberg, I consulted him with but little hope of a cure. I am now happy to be enabled to add my testimonial to the great number already in the Doctor's possession, as to his scientific and successful mode of treatment, as he has shown in my case that skill and knowledge which have procured for him so great a reputation. I am so entirely restored to perfect health that I do most sincerely recommend all sufferers from CHRONIC CATARRH and SORE THROAT to apply at once to Dr. Von Eisenberg with a certainty of being cured."

FREDERICK WEBER, No. 369 4th-st.

OFFICE
816
BROADWAY.

THE HOME INSURANCE COMPANY
HAVE REMOVED TO THEIR NEW OFFICE,
NO. 135 BROADWAY,
NORTHWEST CORNER OF CEDAR-ST.
JOHN McGEE, Secretary.
NEW-YORK, 20th May, 1863.

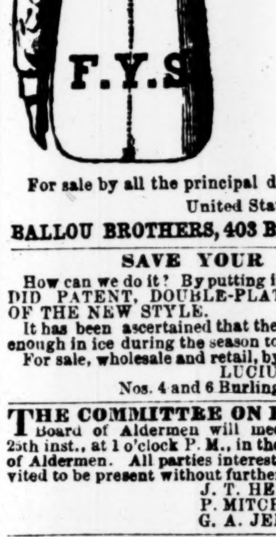

BALLOU'S
Patented
French Yoke
SHIRTS.
Warranted to FIT, and to be
CHEAPER
for the same qualities and make than those of any other Shirt House in this city.
Circular containing drawings and prices sent free.

For sale by all the principal dealers throughout the United States.

BALLOU BROTHERS, 403 Broadway, New York.

SAVE YOUR ICE!!

How can we do it? By putting it in one of our SPLENDID PATENT, DOUBLE-PLATED ICE-PITCHERS, OF THE NEW STYLE.

It has been ascertained that the use of one will save enough in ice during the season to pay for the pitcher.

For sale, wholesale and retail, by
LUCIUS HART & CO.,
Nos. 4 and 6 Burling-slip, foot of John-st.

THE COMMITTEE ON FERRIES OF THE Board of Aldermen will meet on MONDAY, the 25th inst., at 1 o'clock P. M., in the Chamber of the Board of Aldermen. All parties interested are respectfully invited to be present without further notice.
J. T. HENRY,
P. MITCHELL,
G. A. JEREMIAH, } Committee on Ferries.

THE COMMITTEE ON CLEANING Streets of the Board of Aldermen will meet on MONDAY, the 25th instant, at 2 o'clock P. M., in the chamber of the Board of Aldermen. All parties interested are invited to be present without further notice.
JACOB LONG,
JOHN McCOOL,
CHARLES J. CHIPP.

TWELFTH WARD.—PUBLIC MEETING—Eighth-avenue Railroad to Harlem River.—Citizens and property owners are invited to meet at High Bridge Hotel, on TUESDAY EVENING, May 26, at 7½ o'clock P. M. Important business. Hon. Richard F. Carman will preside. By order, THOS. MANSON,
President Twelfth Ward Improvement Associa'n.
A. M. LEWIS,
D. H. KNAPP, } Secretaries.

FURNITURE.—F. KRUTINA, AT HIS MANUFACTORY and Warerooms, Nos. 96 and 98 East Houston-st., has on hand a splendid assortment of
FASHIONABLE FURNITURE,
which he will sell at the
VERY LOWEST POSSIBLE PRICE.
All goods warranted.

SUFFOCATION FATAL TO MOTHS OR other insects, breathing through their skins, is the effect of vapors of Cedar Camphor. Do not use old-fashioned white camphor gum or brown crude camphor, both now expensive, but substitute Cedar Camphor: not "just as good," but eminently preferable, being fragrant, durable, bulky and cheap. New-York druggists have Cedar Camphor. HARRIS & CHAPMAN, Boston.

Burnett's Cocoaine
Prevents the Hair from falling.

Burnett's Cocoaine
Promotes its Healthy Growth

Burnett's Cocoaine
Is not Greasy or Sticky.

Burnett's Cocoaine
Leaves no Disagreeable Odor.

Burnett's Cocoaine
Subdues Refractory Hair.

Burnett's Cocoaine
Soothes the Irritated Scalp Skin.

Burnett's Cocoaine
Affords the richest Lustre.

Burnett's Cocoaine
Is not an Alcoholic Wash.

Burnett's Cocoaine
Kills Dandruff.

Burnett's Cocoaine
Gives New Life to the Hair.

Burnett's Cocoaine
Remains Longest in Effect.

Burnett's Cocoaine

PREPARED ONLY BY
JOSEPH BURNETT & CO.
27 Central Street, Boston,
And sold everywhere.
BEWARE OF COUNTERFEITS.

MRS. S.A. ALLEN'S
WORLD'S
Hair Restorer.
AND
ZYLOBALSAMUM;

The great unequalled Preparations for Restoring, Invigorating, Beautifying and Dressing the Hair,

Rendering it soft, silky and glossy, and disposing it to remain in any desired position; quickly cleansing the scalp, arresting the fall and imparting a healthy and natural color to the Hair.

IT NEVER FAILS
To Restore Grey Hair
TO
Its Original Youthful Color
It is not a Dye,

But acts directly upon the roots of the Hair, giving them the natural nourishment required, producing the same vitality and luxurious quantity as in youth.

For Ladies and Children
Whose Hair requires frequent dressing the Zylobalsamum has no equal. No lady's toilet is complete without it.
Sold by Druggists throughout the World.

PRINCIPAL SALES OFFICE
198 Greenwich Street, New-York City.

Mrs. S. A. Allen's
ZYLOBALSAMUM.

LEA & PERRINS'
CELEBRATED
WORCESTERSHIRE SAUCE.

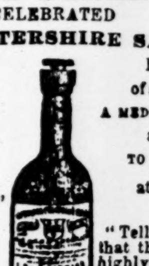

PRONOUNCED
BY
CONNOISSEURS
To be the
"ONLY GOOD SAUCE,"
And applicable to
EVERY VARIETY
of
DISH.

EXTRACT
of a Letter from
A MEDICAL GENTLEMAN
at Madras,
TO HIS BROTHER
at Worcester.
MAY, 1851.
"Tell LEA & PERRINS that their SAUCE is highly esteemed in India, and is, in my opinion, the most palatable, as well as the most wholesome SAUCE that is made."

The above Sauce is both *popular* and *economical.* In soup, gravy, or with fish, joints, game, &c., *delightful* flavor and zest is imparted.

For sale by Grocers and Fruiterers generally.
JOHN DUNCAN & SONS, New-York,
Agents for Messrs. LEA & PERRINS.
Beware of counterfeits.

RUBIA MILLS,
NOS. 353 AND 355 WASHINGTON-ST.,
(Between Franklin and North-Moore sts.,)
TABER & PLACE,
DEALERS IN
GOVERNMENT COFFEE,
Put up in Tin-foil Pound Papers, 48 in a box, and in bulk.
PRICES RANGE FROM
7 TO 30 CENTS.

All orders sent to us, or to our Agents, PLACE & YOUNG, No. 183 Chambers-st., corner Washington, will receive prompt attention.

For sale by first-class grocers.

MARVIN & CO.,
Late STEARNS & MARVIN.
FIRE, BURGLAR AND DAMP PROOF
SAFES,
(VALENTINE & BUTLER'S ALUM PATENT,)
No. 265 Broadway.
Warranted superior to any other Safes.
Reference to over 23,000 customers.

KNAPP'S EXTRACT OF ROOTS, FOR MAKING ROOT BEER.

The attention of druggists, hotel keepers, private families, root beer makers, &c., is called to the above preparation. One of the pleasantest and healthiest beverages known is made from this extract, with but little trouble, and at a trifling cost. Put up in bottles, at 25c., 50c., $1, $2 50 each, or $8 per gross, which make 10, 25, 75, 200 and 800 glasses beer. Full directions accompany each bottle. General depot, No. 362 Hudson-st., New-York. Sold by all wholesale druggists at the manufactured price.

HOSTETTER'S
CELEBRATED
STOMACH
BITTERS.

CONCLUSIVE PROOFS
OF THE EFFICACY OF
HOSTETTER'S
STOMACH BITTERS.

HEAR THE WITNESSES!

Worthless and pernicious articles are so often bolstered up in the advertising columns of the Press by fabricated letters, that the proprietors of HOSTETTER'S BITTERS rarely give quotations from their business correspondence, lest the GENUINE OPINIONS of those who use and appreciate a GENUINE ARTICLE, should be confounded by the unthinking with the FULSOME RIGMAROLE put into the mouths of MEN OF STRAW by unscrupulous empirics and charlatans, whose double object it is to SELL both their trash and the PUBLIC.

Believing, however, that FACTS IMPORTANT TO THE HEALTH AND COMFORT OF THE PUBLIC, and which can be VERIFIED AT ANY MOMENT by addressing the parties who vouch for them, ought not to be hid under a bushel, the undersigned publish below a few communications of recent date, to which they invite the attention of the people, and at the same time ESPECIALLY REQUEST all readers who may feel interested in the subject, to ADDRESS THE INDIVIDUALS THEMSELVES, and ascertain the correctness of the particulars.

It may be thought, perhaps, that a preparation like HOSTETTER'S STOMACH BITTERS, which has long been a STANDARD TONIC throughout the WESTERN HEMISPHERE, and is rapidly becoming a staple of trade at the antipodes, speaks for itself in stronger tones than private eulogium can speak for it. This is true; but the phases of disease are almost innumerable, and every day new instances of the success of the Bitters, either as a PREVENTIVE or a CURE, come to the knowledge of the proprietors through the mails. Some of these are of immediate interest to thousands placed in precisely the same circumstances as the parties who have been PROTECTED or RELIEVED, and therefore it seems almost an act of duty to put them on record.

For example, seven-eighths of the multitudes who go to sea suffer more or less from SEA-SICKNESS. They dread this terrible affliction more than the fury of the elements, and it must be an unspeakable satisfaction to them to learn that it can be averted by the use of HOSTETTER'S BITTERS. It is only within the last twelve months that this GREAT FACT IN MEDICATION has been established, and hence it is not universally known. Those who have tested this newly-developed property of the preparation, and escaped sea-sickness by its aid, are naturally anxious to spread the glad tidings among all who "go down to the sea in ships and do business on the great waters." The witness upon this point, whose testimony is appended, not only gives his own experience, but corroborates it with emphatic evidence from other sources. If there be any who are skeptical on the subject, they are hereby referred directly to him and to the gentlemen who shared with him the beneficial effects of the antidote.

The immense increase in the sales of HOSTETTER'S BITTERS, both at home and abroad, during the past year, proves that the world, while it obeys the Scriptural injunction to "try all things," only "HOLDS FAST to that which is GOOD." Spurious preparations, like poisonous fungi, are continually springing up, but their character is soon discovered, and they are "flung like worthless weeds away." On the other hand, a great antidote, that performs all it promises, and even more than its proprietors claimed for it on its introduction, is "not for a day, but for all time."

Every dose administered of a useless or deleterious nostrum helps to disabuse the public mind of the impressions it may have received from the flourish of trumpets with which the deceptious article was announced; while, on the contrary, every bottle sold of a really valuable medicine secures the permanent custom of the purchaser, and makes him an ADVERTISER OF ITS MERITS among his friends. It is thus that HOSTETTER'S BITTERS have obtained their unparalleled popularity. The Press, indeed, has made the GREAT STOMACHIC widely known, but it is the uniformly successful results of PERSONAL EXPERIMENT that have rendered it a HOUSEHOLD MEDICINE throughout the length and breadth of the land, and the main reliance of the TRAVELER, the VOYAGER, the MINER and the PIONEER.

During the Summer months a pure wholesome tonic, in which are also incorporated the properties of an antibilious and mild aperient agent, is especially needed. Such a preparation is HOSTETTER'S STOMACH BITTERS, the surest preventive and cure of dyspepsia, biliousness, constipation and nervous debility ever placed within the reach of the community.

Against the depressing and sickening tendency of heat and miasma, it is a potent safeguard, and upon persons of feeble constitution and uncertain health, its renovating effects are most extraordinary.

ST. NICHOLAS HOTEL, NEW-YORK, March 2, 1863.

DR. HOSTETTER—*Dear Sir:* Being of a bilious temperament, and having suffered much from sea-sickness heretofore, I determined, when leaving New-Orleans for New-York, in June last, to try your Celebrated Stomach Bitters. Having made the trip in the propeller *Trade Wind,* without the least inconvenience, owing to their preventive efficacy, I procured, on the 26th of July, a box of your Bitters, for the use of myself and a few friends, on our contemplated voyage to Europe in the *Great Eastern.* After getting to sea I opened the box and, together with about ten of my fellow-passengers, partook of the Bitters. On the second day some of the ladies on board felt sea-sick, but by taking half a wineglassfull three times a day, they soon recovered. Dr. Goldsborow, the ship's physician, and Captain Paton, the Commander, together with a large portion of the passengers subsequently experimented with the Bitters, and uniformly with entire success. They will certify to the fact, that during the whole trip not one person on board was sea-sick after the second day. Dr. G. having appropriated the last remaining bottle, as an infallible specific, I had none of the article on my return voyage, and suffered more than I can describe in consequence. I have orders for two boxes from two of my late fellow passengers, now in Liverpool, and shall send them out by the next steamer. You ought to have a depot in Liverpool. Advising all persons venturing for the first time (or indeed at any time) to sea, to obtain if possible, a supply of your bitters before leaving port, and thereby SECURE themselves against sea-sickness,

I am, respectfully, your obedient servant,
JOHN A. MUELLOR.

QUARTERMASTER'S DEPARTMENT,
CONVALESCENT CAMP,
NEW-ALEXANDRIA, VA., March 9, 1863.

Messrs. HOSTETTER & SMITH: Sirs, I have used some of your HOSTETTER'S STOMACH BITTERS with the greatest success imaginable. I have been sorely afflicted with Dyspepsia for five years. I have spent more than three hundred dollars in paying doctor bills and buying medicines, some of which gave temporary relief; but your most invaluable remedy has done more good than all others I have ever used.

Respectfully yours, SAMUEL RYEN.

EAGLEPORT, MORGAN COUNTY, OHIO, March 2, 1863.

Messrs. HOSTETTER & SMITH: Gents, send us four dozen HOSTETTER'S STOMACH BITTERS, as we are nearly out, and we can't do without it; in fact it is superseding all other stomachic preparations with us.

Respectfully, PRICE & SILVERY.

NEW-MAYSVILLE, PUTNAM CO., IND., Feb. 14, 1863.

Messrs. HOSTETTER & SMITH: Gents. You will please send me two or three dozen of your very desirable and highly popular "STOMACH BITTERS." My supply is well nigh exhausted.

Very respectfully, A. J. HAWN.

HOSTETTER & SMITH.
Proprietors, Pittsburgh, Penn.
New-York Office, No. 428 Broadway.